Jacksonville Daily Journal.

VOL. 52—No. 112

JACKSONVILLE, ILLINOIS, FRIDAY MORNING, MAY 10, 1918

TEN PAGES—THREE CENTS

DEATH AND RUIN IN WINDSTORM'S WAKE

TWO PERSONS INSTANTLY KILLED WHEN THEIR HOME NEAR FRANKLIN WAS DEMOLISHED

Damage to Property in Southeastern Part of County Runs to High Figure—Franklin Village Suffers Most — Farm Buildings Crumpled Like Cardboard Before Hurricane—Cloudburst in Jacksonville Turned Brook Into a River—Telephone Services Crippled—Notes of the Storm.

Death and widespread destruction resulted from the rain and wind storm that raged in this city and vicinity for several hours early Thurdsay morning At Franklin Mrs. Lucy Burch and her daughter Miss Bessie Hart were instantly killed when their residence collapsed from the force of the storm and the timbers fell into the basement. Charles Hart was also in the house when it collapsed but he escaped injury.

The property damage in the southeast part of the county is very heavy and estimates run from $50,000 to $100,000. The greatest damage was done in Franklin, Waverly and Pisgah precincts.

The storm approached the city from the northwest and it began to rain about midnight. After an hour's rain the wind began to blow. For over an hour it raged with the utmost fury.

Trees were uprooted, signs blown down and in many instances windows were broken by the force of the wind or by being struck by falling signs. The damage thruout the city by wind and water will reach many thousands of dollars.

Sewers were inadequate to carry away water and many cellars were flooded. Especially was this true in property adjacent to the brook. In that vicinity a number of stores had flooded cellars and in many instances the water ran over the first floors to a depth of more than a foot.

Residences along the brook also were damaged and many losses are reported of poultry, and in some cases hogs were also lost.

Brook In Record Rise.

Never in recent years has the Brook attained such a high water mark as that registered Thursday morning. In the spring of 1894 the brook got out of its banks and flooded the plant of the Railway and Light company.

At that time the water ran over all the streets west of South Main street. Thursday morning the water flooded South West street as far south as Chambers street. Church and Diamond streets had several feet of water flowing across the top of the pavement.

Chambers street was a sea of water from South West street nearly to Diamond street. Never before had the water reached the depth on South Main street that it did Thursday. At East street, Clay and Hardin avenues the water also ran over the pavement to a depth of probably twelve inches.

Residents living south of the brook had a difficult time getting down town to work. Hundreds of people went east to the Chicago & Alton tracks and in that manner reached the business district.

Residents went from one street to another during the early hours of the morning in an attempt to find a crossing of the brook. At S. Church street crossing a man with a one horse wagon did a big business hauling citizens across at 5 cents each. An interprising teamster did the same thing on South Clay avenue. Others donated their vehicles to marooned pedestrians.

Perhaps the most damage resulted to wires of the telephone, telegraph and electric light companies. In all parts of the city large branches and in some cases whole trees had been blown down and carried all wires with them. This also was true in many yards where tree branches had knocked down light and telephone wires.

Lightning Strikes Laundry

Lightning struck the wires leading into the laundry at Our Saviors hospital. The iron pipes carrying the wires into the building were melted and the bolt set fire to the casing of the window. Fred Kopp, houseman at the hospital who was sleeping in building, was temporarily stunned. When he recovered he attempted to turn in an alarm to the fire department but all of the telephones were out of commission. With the assistance of the sisters the blaze was extinguished before it reached the attic. A bolt of lightning struck a tree in the yard of Henry Rohlf of South West street splitting it from top to bottom.

At J. W. Woods' barn the wind demolished the back wall of the building and three horses were imprisoned. The services of the fire department were secured and Assistant Chief Taylor and Fireman Sanders aided in removing the animals which suffered no injury aside from a few scratches.

Fire Department Gets S. O. S.

The fire department responded to an S. O. S. call from Lurton street during the heighth of the storm. Nearly every house on the street near the Brook was flooded. The firemen were unable to render much assistance without boats and Amos Sutton did yoeman service with his horse taking the women and children occupants of the houses to places of safety.

Mrs. Early residing on Sharp street also appealed to the fire department for assistance. Her residence was surrounded by water. When the firemen arrived, however, the water showed signs of receding and she decided to remain.

Water Floods Stores.

Perhaps more damage was sustained by grocery stores in territory adjacent to the Brook than anything else aside from the telephone and light companies.

Water filled the cellar of C. C. Williamson's store, 644 South West street and ran over the first floor to a depth of several inches. It was higher than it had ever gotten. A large quantity of canned goods in the cellar had the labels ruined and other goods also suffered damage.

The sores of Breitweiser and Nichols opposite the light plant in South Main street were flooded and much damage resulted. The residence of Mrs. Nichols just in the rear of store is lower than the store building and the carpets on the lower floors were ruined.

There are many fine garden plots along the Brook and most of them were entirely ruined and all suffered some damage. Chicken houses were flooded and chickens destroyed. A number of cows in the old Broadwell pasture on Church street were found standing in water nearly over their heads. They were removed with difficulty.

At Maplewood Sanitarium on South Diamond street seven hogs were found marooned on top of some boxes. Other residents along the Brook reported the loss of hogs by the flood.

A live wire at the corner of Morton avenue and South West street was lying in a large lake of water and caused considerable uneasiness to pedestrians who passed that way. Other live wires were reported in other parts of the city.

Two large trees were uprooted on West Lafayette avenue and a large tree brought down all the wires in South East street opposite the barn of Dr. Tom Willerton. The tree damage seemed to be greater in the Third ward than in other parts of the city.

Waverly and Pisgah

At Morgan Lake the ice house owned by the H. K. Snyder Ice & Fuel Co. was badly damaged.

A large sign was torn from the front of the establishment of H. J. and L. M. Smith. A sign on the front of the Meadows shoe shining parlors in West State street was torn from its moorings and broke the large glass in the door of the Illinois Tire and Vulcanizing company.

In Jacksonville the wind damage seemed to be greater in the northeast part of the city than was true in West Jacksonville. However, along West State street and College avenue a number of heavy branches were blown down, one of the largest being at the residence of S. T. Anderson at the corner of West State and Westminster streets. In the business district some damage resulted from back water in basements and in a number of cases doors or windows were broken.

In the vicinity of Waverly the storm damage was not so severe as in some other localities. However, the wind blew violently and some small buildings were damaged. The largest amount of damage in the immediate locality was on the farm of Robert Carruthers, three miles from Waverly, where a large hay barn was blown down. There was some other property damage on this farm.

The storm damage on the farm of A. A. Curry at Pisgah will probably run to $7,000 or $8,000. The great cattle barn which is 300 feet long and about 40 wide, with a loft above, was torn completely down. A machine shed 30 by 40 feet in dimensions was split in two and a salt house of somewhat smaller size was wholly demolished. Two windmills were overturned, the roof of the tenant house torn off, scale house damaged and altogether the wind played havoc. While Mr. Curry and his family were awakened by the violence of the wind and rain, there was no very serious damage at the house altho the slate roof was torn off in several places. The list enumerated above does not give all the damage, for fences

(Continued on Page Two)

MUST PROVIDE REVENUE TO MEET WAR NEEDS

Legislation Said to be Imperative to Meet Increases in Expenses.

Washington, May 9.—Congressional leaders have been advised by Secretary McAdoo that legislation at this session of congress is imperative to provide revenue to meet unexpected increases in expenses incident to vast expansion of the nation's war program.

A statement of the country's financail situation on which the amount of additional taxes and bonds needed may be calculated, has been prepared for submission to the committees of the senate and house.

Whether congress will undertake at the present session upward revision of the war revenue law of last fall, leaders at the capital said tonight depends on the impression made by this statement.

If it demonstrates it is essential to act now instead of waiting until December congress probably will be here until fall. Secretary McAdoo's belief that legislation must be enacted at once was expressed in a letter to Senator Simmons of North Carolina, chairman of the senate finance committee.

The unexpectedly heavy estimates of expenditures for the coming year include the $15,000,000,000 army program, about $1,500,000,000 for the navy with further estimates expected and $2,250,000,000 for the shipping board.

Representative Kitchin of North Carolina, Democratic leader of the house and chairman of the ways and means committee said if additional taxes were decided upon the levy of the last tax bill would be doubled. He estimated that $2,500,000,000 in new taxes would be levied but other leaders placed the probable figure at from $1,000,000,000 to $1,500,000,000 making a total of around $6,000,000,000, based upon the estimated returns of between $4,000,000,000 and $4,500,000,000 from the present law.

Of estimated actual expenditures next year of about $23,000,000,000 including loans to the allies, most members of congress are inclined to raise about twenty five per cent, or around $6,000,000,000 by taxes and the remainder from bond issues. Some however, favor increasing the ratio to one third taxes and two thirds bonds. The treasury's estimates of expenditures in the fiscal year opening next June, provided for only $12,804,000,000 not including loans to allies. It placed needs of the military establishment at only $9,915,000,000 instead of $15,000,000,000 now asked by the war department, the navy department's budget at $816,000,000 instead of the $1,500,000,000 carried in the pending naval appropriation bill and the shipping board at $900,000,000 instead of the 2,250,000,000 now sought by the board.

LLOYD-GEORGE MINISTRY WINS NOTABLE VICTORY

House of Commons Votes Down Asquith's Motion for Investigation of Maurice's Charges.

London, May 9.—The Lloyd George ministry won a notable in the house of commons today. By a vote of 293 to 106 the house voted down a motion introduced for former premier Asquith providing for the appointment of a special committee to investigate charges made by Major General Frederick B. Maurice, recently relieved of his post of chief director of military operations at the war affice.

Stirred by the imminence of a cabinet crisis the people of London crowded the public galleries long before the debate opened. The diplomatic and peers' galleries were also thronged.

Immediately after the introduction of Mr. Asquith's motion the premier took the floor and spoke in defense of the government. He refuted the charges of General Maurice and declared that statemnts made in his recent speech to which Maurice's charges referred was made on information received from General Maurice's department of the war office. He showed also by documentary evidence that the extension of the British line was made because of pressure exerted by France and that the decision was taken on the advice of the military authorities in agreement with Field Marshal Haig, the war cabinet having interferred in no way in the matter altho it approved of the dispositions.

When the premier left the house he was loudly cheered.

LAND GERMAN ON IRISH COAST

LONDON, May 9.—A German submarine recently landed a man on the Irish coast, where he was arrested by Government officials. James MacPherson, parliamentary secretary to the war office, announced in the house of commons today that this man was in the Tower of London and would be court martialed.

ARTILLERY FIGHTING

Activity is Reported At Points in Asiago Basin

Rome, May 9.—Active artillery fighting at some points in the Asiago Basin, to the left of the Brenta and the Masserada district is reported in today's official communication. In other sectors enemy troops were hampered by the Italian fire. British aviators bombed the aviation ground at Motta di Livenza.

STATEMENTS

Official Communications Issued Bys Belligerent Countries Regarding War Situation.

(By Associatetd Press)

WITH THE BRITISH ARMY IN FRANCE, May 9.—By the Associated Press—The Germans had intended to make a much more pretentious assault in Flanders yesterday than they were actually able to carry out, it has been learned. Their failure was due to the excellent work of the allied gunners and to a small coincident operation by the French east of Scherpenberg, which came at the right moment to help upset the enemy plans in this sector.

PARIS, May. 9.—The war office announcement tonight reads:

"There was marked activity by both artilleries on the Hailles-Montdidier front.

"Eastern theatre, May 8.—West of Lake Doiran a British company entered the enemy trenches and blew up numerous shelters where Bulgarians had taken refuge. Enemy reconnaissances were repulsed near Dobropolje and between the lakes. At the Cerna bend and north of Monastir there were spirited actions. British aviators bombed an airdrome at Drama.

"Belgian communication: In the last 24 hours the activity of the enemy artillery was less marked. Our guns carried out numerous destructive and harassing fires. In the night our patrols engaged enemy patrols in the Nieuport-Boesinghe zone. Enemy aviators bombed several of our cantonments without success. Our aviators were very active.'

LONDON, May 9—"At the close of the fighting this morning in the LaClytte-Voormezeele sector," says Field Marshal Haig's report from British headquarters in France tonight, "the French and British positions on this front were completely re-established.

"Following upon hostile activity already reported, the enemy launched two local attacks early this morning in the neighborhood of Albert Bouzincourt. In the latter locality the enemy's attack was broken by our rifle and machine gun fire and failed to reach our trenches.

"At Albert after suffering heavy casualties from our fire his troops succeeded in effecting a lodgement in our advanced position on a front of about 150 yards. On the remainder of the British front there is nothing to report beyond artillery activity on both sides in the different sectors."

BERLIN, May 9.—via London. The official statement issued by the war office today reads:

"During the repulse of English advances on the southern bank of the Lys, near Bucquoy, and south of Albert, we took a number of prisoners. During yesterday's unsuccessful night attack by Australian troops on the Corbi-Bray road 45 prisoners, including four officers remained in our hands.

"North of the Luce and on the western bank of the Avre the artillery battle continues to be lively. On the rest of the front there were successful reconnoitering advances at several points.

"The enemy has lost 37 airplanes in the last few days in aerial fighting and by fire from our anti-aircraft guns.

"In Ukraine, on the southern coast of the sea of Azov, we advanced as far as the mouth of the Don and occupied Rostov."

ADOPT DRAFT BILL CONFERENCE REPORT

House Eliminates Amendment Authorizing Credits on Quotas for Volunteers — Report Awaits Action in Senate.

(By The Associated Press)

Washington, May 9.—The house today adopted the conference report on the bill to base draft quotas on the number of men in Class 1, accepting the elimination of its amendment authorizing credits on quots for volunteers. The report awaits action in the senate.

The vote on the rejection of the senate amendment was 182 to 118 Representative McKenzie of Illinois, supporting the house action declared opposition to the drafting of divinity students comes from men who have invested in theological seminaries. Supporters of the amendment said the president has authority under the draft laws to exempt such students from the draft so that adoption or rejection of the proposal by the house was immaterial.

Representative Cannon of Illinois, vigorously opposed the rejection of the amendment giving states credits for voluntary enlistments, and was supported by Representative Mondell of Wyoming, and Representative Shallenberger of Nebraska, author of the amendment. Chairman Dent, of the military committee, said he had not changed his mind regarding the credits plan, but since President Wilson, Secretary Baker and Provost Marshal General Crowder had opposed it he would subordinate his own desires.

LOAN SAVES BANK

Rome, May 9.—The sum of $1,000,000 advanced by the holy see on approval of the pope, to the Catholic Bank Credito Centrale del Lazio has saved that institution, in which thousands of farmers were depositors, from bankruptcy thru loans made to Lucca Cortez, newspaper owner and theatrical manager, since tried on charges of fraudulent financial operations.

HOLDS MILITARY COURT ACTION IN ABEYANCE

Secretary Baker Believes Launching of Another Aircraft Probe Might Delay Work of Investigations Now in Progress.

(By Associatetd Press)

Washington, May 9.—With the Department of Justice investigation of aircraft production under way and another inquiry by the senate military committee about to begin Secretary Baker announced tonight that he was withholding action upon applications by three signal corps officers for examination by a military court of their connection with the aviation program. The secretary's statement disclosed that in addition to Major General Squier, chief signal officer, Colonel Montgomery in charge of contracts and Colonel Deeds, executive officer for production have asked that the mention of their names in connection with sweeping charges of graft and disloyalty be made the subject of inquiry by military tribunals. As head of the signal corps General Squier until recently had direct control of army aviation and he and the two colonels represent the war department on the aircraft board. Secretary Baker said:

"The department is anxious to facilitate and to expedite in every possble way the inquiries already instituted by the department of justice and the senate committee," said Mr. Baker. "A third and concurrent examination of the same set of facts at the same time might delay these inquiries. For that reason I shall hold the applications unacted upon for the immediate present."

General Squier, chief signal officer, Colonel Deeds, executive officer for production and Colonel Montgomery in charge of contracts are the war department's representatives on the aircraft board.

Army officers generally have urged strongly that a military court shall deal with the charges and intimations of disloyalty and dishonesty. They draw a sharp distinction between this phase of the agitation in the senate and elsewhere over the aircraft program and the charges of incompetence.

Assistant Attorney General Frierson, appointed to conduct the department of justice inquiry ordered by the president began work today by assembling all available data including the report of the sculptor Gutzen Borglum, the preliminary report of the president's special investigating committee, headed by H. Snowden Marshall and a mass of information turned over by the war department.

In the senate Chairman Chamberlain of the military committee, introduced a resolution to authorize formally the investigation the committee proposes to launch next week. The resolution will be called up for action in a few days.

OPPOSE APPLICATION OF STATE CARRIERS

(By The Associated Press)

SPRINGFIELD, Ill., May 9. — A request of the Illinois public utilities commission for a hearing before the interstate commerce commission in opposition to the application of Illinois carriers for an increase of 30 per cent affectnig class and commodity freight rates has been cancelled, it was announced here today.

The hearing was sought for May 13. Postponement was asked by the Illinois commission pending the decision on a course of action.

DON'T SAVE SEED

Administration Urges Farmers to Sell All Their Wheat

Washington, May 9.—Increased demands for flour overseas caused the food administration today to urge farmers not to hold wheat for seed except in a few states where the period of harvesting winter wheat overlaps the period of planting.

In a statement the administration declared that while it has been the practice of farmers to save seed it is now deemed unnecessary, as the outlook for this year's crop apparently assures all seed requirements for next year.

BULLETINS

(By The Associated Press)

WASHINGTON, May 9.—The war board adjourned tonight without reaching a decision on the complaint of the commercial telegraphers' union that the Western Union and Postal companies are discharging men because of their union difficulties. An effort will be made to have the decision ready for announcement tomorrow.

SIOUX, Falls, S. D., May 9.—A message received here late tonight at a railway office reported that eighteen persons were killed in a tornado at Calma, Iowa, this ' afternoon and that three were killed and one injured severely at Mason City, Iowa. At the railway office here it was said that Mason City was the source of the message.

SAN ANTONIO, Texas, May 9—Lieutenant Milo H. Miller of Waterloo, Iowa, was seriously hurt and Lieutenant James D. May of New York City was killed when the airplane in which they were flying tonight fell six miles northwest of this city. Both men were taken to the base hospital at Fort Sam Houston where May died shortly afterwards.

WAR SUMMARY

News of Activities On Various Battle Fronts in Summarized Form By Associated Press.

The Lloyd-George ministry has won vindication in the British parliament at a time when defeat would have meant a government crisis. A motion by former Premier Asquith asking for the appointment of a special committee to investigate sensational charges made by Major General Frederick B. Maurice, published earlier in the week was defeatde by a vote of 293 to 106.

While Mr. Asquith disavowed any intent to put the present government to a crucial test it was felt that with an adverse vote the Lloyd-George cabinet would have resigned. The Maurice incident, involving charges of misrepresentation by the premier in his reports to the house of commons has stirred all England and the section of the press hostile to Mr. Lloyd-George did not hesitate to say that if the present government fell their would be an alternative cabinet ready to step into office.

The allied defense on the Flanders front to the southwest of Ypres has again been tested by the Germans and has been found adequate. Two divisions of Teuton troops were employed on a relatively short front and were sent into the fight under the cover of a terrific artillery fire The front chosen for the attack extended from the village of La-Clytte to Voormezeele, but the center of the assault seems to have been at Virstraat, a hamuet northeast of Kemmel Hill. The flanks of the German attacking line were stopped short by fire from the French and British artillery posted on high ground and which was able to enfilide the German regiments as they tried to advance. In the center however, the Germans made quite serious dent in the allied line. Wednesday night, however the allies drove forward in a counter-attack, and the latest reports from Field Marshal Haig are to the effect that the line has been re-established. The Germans are reported to have lost very heavily during the fighting. There is a constant rumble of heavy artillery fire along the Somme front, but here the British have again improved their position by local attacks. The Canadian forces from New Brunswick and Nova Scotia have engaged in a successful local attack south of Arras.

On the souuthern sectors of tre Somme salient, as well as in Lorraine and other sectors further south there have been no noteworthy combats.

The artillery of the contending armies continues very active in the Asiago Basin region on the Italian Front. The official reports from Rome tell of the enemy troops being "hampered" by the allied fire. The Brenta and Maserada sectors also have ben centers of heavy bombardments.

The city of Amiens is being systematically destroyed by German artillery fire in spite of the fact that there are no allied troops in the place and it is of no military value since the allies have constructed new lines of communications outside of the city. The venerable cathedral, one of the finest in Europe is reported to have been struck by shells and to be in peril of destruction.

ACTION ON SUFFRAGE AMENDMENT POSTPONED

Supporters of Measure in Senate Number Less Than Two Thirds of a Majority Necessary for Adoption.

(By Associated Press)

Washington ,May 9—Senate action on the house resolution proposing submission to the states of an equal suffrage amendment to the federal constitution has been postponed indefinitely because a canvass of the members showed that supporters of the resolution numbered less than two-thirds of a majority, necessary for its adoption.

This announcement was made today by Senator Jones of New Mexico, chairman of the senate woman suffrage committee after he had stated in the senate that the resolution would not be called up tomorrow as planned. He added that formal notice of the indefinite postponement would be given in the senate tomorrow. Senator Jones said there was no indication when the resolution would be called up, but declared that no effort would be made to do so until there were assurances of sufficient votes to pass it. With congress planning to adjourn July 1, some senators believed that the resolution would not come to a vote at this session.

READY TO MUSTER IN QUINCY REGIMENT

(By Associatetd Press)

SPRINGFIELD Ill., May 9.—Adjutant General Dickson directed Captain Frank D. Vendling today to begin on Monday the mustering into the Illinois reserve militia an infantry regiment of which Colonel J. E. Caldwell of Quincy is to be in command.

Companies will be located at Plymouth, Bowen, Augusta, Clayton, Mt. Sterling, Versailles, Quincy, , Griggsville Warsaw, Hamilton, Basco, LaHarpe and Carthage. One of them is a supply company.

BUY THRIFT STAMPS

STORM LEAVES DEATH AND DESTRUCTION

Prostrates Railway Traffic, Kills Livestock and Destroys Buildings—Passenger Train Wrecked at Pana.

(By Associated Press)

Chicago, May 9—Leaving death and destruction in its wake, a tornado swept thru Central Illinois today tearing down miles of telephone poles, prostrating railway traffic, killing livestock and destroying many buildings. Christian, Shelby, Mason and Morgan counties were the worst sufferers, the storm covering a path two miles wide. At Franklin, Morgan county, two women were killed by a falling roof. At Pana, Ill., a passenger train was wrecked when it ran into a washout but no one was seriously injured.

In Shelby county many head of cattle were killed and a woman and her son were seriously injured when their barn was destroyed. Debris left by the wind blocked railway and telegraph communication in many districts. The storm was accompanied by torrential rains which ruined crops and gardens and washed out miles, of railroad tracks.

Storm Most Severe.

Springfield, Ill., May 9.—Two persons were killed, two or more were injured and damage was done to crops and property reaching into the thousands of dollars by a tornado which swept over Central Illinois early today.

Mrs. Ann Hart, aged 70 years, and her granddaughter, lost their lives when the roof of their home at Franklin, in Morgan county, fell on them.

At Lakewood, in Shelby county it was reported that Mrs. E. B. Doner and her son were injured when their home was destroyed.

The tornado which apparently had its beginning in Morgan county rushed southeast thru Christion county and blew itself out in in Shelby county. Mason and Sangamon counties were visited by torrential downpours of rain and a strong wind.

Thruout the path of the tornado, houses and other buildings were destroyed, trees uprooted and crops and gardens seriously damaged.

Reports received here said livestock had been killed in several places.

Waverly, Clements, Rees and Yoemans were small towns south of Springfield where the storm was most severe.

BRIGADIER GENERAL'S RESIGNATION ACCEPTED

Trial by Court Martial of General Donnelly is Suspended by Order of President Wilson.

(By Associated Press)

Washington, May 9.—Resignation of Brigadier General Arthur B. Donnelly, of the Missouri National Guard, has been accepted "for the good of the service." This was announced tonight by Arjutant General McCain, who declined to discuss the case.

General Donnelly was charged with conduct unbecoming an officer and his trial by court martial was suspended today by order of President Wilson soon after it had begun in New York.

Never Made Public

St. Louis, Mo., May 9.—The specific charges against Brig. Gen. Arthur B. Donnelly, commander of the 138th Infantry of the thirty-fourth division whose resignation has been accepted have never been made public. General Donnelly's home is in St. Louis and he is president of the Arthur B. Donnelly Leather company. His oldest son, Robert, 18 years old, is a cadet at West Point. He has three other children. He has been connected with the National Guard in Missouri for twenty years prior to the United States entrance into the war.

YANKS GIVE GERMAN PATROL HOT RECEPTION

Americans Repulse Attack of Large Enemy Patrol — Hun Trick Fails to Entice Men From U. S. Trenches.

With The American Army In France, May 9.—By The Associated Press.—A large German patrol attempted to rush the American positions on the Picardy front during last night but was driven off.

The enemy patrol parties were active during the night and one German pretending to be wounded lay outside the wire entanglements before an American position beseeching help. He was acting as a screen for the others who were armed with hand grenades. The Germans failing to entice the Americans from their trenches, attacked but the Americans made it so hot for them that they fled in confusion. Their casualties are believed to have been comparatively heavy. The roar of heavy artillery continues day and night in this sector.

PRIZE AWARDED TO ILLINOIS PROFESSOR

NEW YORK, May 9.—The first Joseph F. Loubat prize of $1,000 for the best work in the English languageon history, geography, archaeology, ethnology, philology or numismatics in North America has been won by Clarence Walworth Alford, professor of history at the University of Illinois with the "Mississippi Valley in British Politics," it is announced here today by Nicholas Murray Butler of Columbia University.

CYCLONE SWEEPS IOWA

Report Many Deaths from Storm Center Thursday Afternoon

(By The Associated Press)

NEW HAMPTON, Iowa, May 9.—Three persons were killed in a cyclone which struck here late this afternoon and tearing a belt two miles wide and five miles long destroyed buildings, fields and orchards on from 40 to 50 farms, according to the best information available at this itme. The city sewage plant, valued at $50,000 is a total wreck.

Corps of rescue workers started to tour the devastated district as soon as the storm had subsided.

The following dead were found:
Theodore Kreiger, Jr.
Albert Smith.
Mrs. Thomas Dowd.

Much of the territory struck by the storm has not yet been visited.

Three schools and several business blocks here were totally destroyed.

Five Persons Killed.

Des Moines, Iowa, May 9.—Five persons are known to be dead, six other deaths were reported at midnight, and scores are injured as the result of the tornado that swept thru northeastern and eastern Iowa late today.

The known dead are:
Mrs. Thomas Dowd, New Hampton.
Theodore Kreiger, Jr., New Hampton.
Albert Smith, New Hampton.
Hoy Husband, Nashua.
Mrs. A. G. Carpenter, Nashua.

The deaths at Calmar, Iowa, are six according to a despatch from Mount Union.

The wreck of a Chicago, Milwaukee & St. Paul train at Calmar was reported in a telephone message from West Union after midnight. It was believed the train was from Austin, Minn., but details were unavailable. The report received at West Union was that a string of box cars, blown out upon the main track struck the Austin train.

Buildings Wrecked.

Muscatine, Ia., May 9.—Many farm buildings were destroyed by a tornado-like storm which swept thru a thickly populated section five miles northwest of Muscatine tonight. William Houseman, a farmer, his wife, child and a farm hand were injured when their home was demolished.

Score Injured.

Davenport, Iowa, May 9.—More than a score of persons were injured, one probably mortally, when a tornado wrecked the northern part of the town of Elridge, north of here and swept over the surrounding country late today.

Much Damage Done.

Mason City, Ia., May 9.—According to word received at a railroad division headquarters here at midnight there were no lives lost, altho much damage was done, in the storm which struck Calmar, Iowa, tonight.

THRIFT STAMP WEEK WILL START TOMORROW

Governor Lowden Issues Appeal to Citizens of Illinois to Buy Stamps.

Springfield, Ill., May 9.—In an appeal made public here tonight, Governor Lowden asks Illinois citizens to buy thrift stamps and savings certificates in the week beginning Saturday, May 11, which has been set aside for a campaign to this end in the United States. The Illinois quota is $125,000,000.

Governor Lowden says:

"This is a war in which the humblest and the greatest are equally interested. It is a people's war. Democracy can give no finer exhibition of its might than by a general participation in the purchase of these thrift stamps and war savings certificates."

LIFE IMPRISONMENT.

Chicago, May 9.—Paul Ausbury Porter of Mount Pleasant, Ia., was sentenced to life imprisonment today for the murder of Detective James Shea of Evanston, February 25. Shea was shot when he sought to arrest Porter on a charge of passing a bogus check.

WEATHER INDICATIONS AND TEMPERATURES.

Illinois: Clearing and much cooler Friday, except showers near Lake Michigan; Saturday fair and continued cool.

Temperatures.

The current, maximum and minumum temperatures as recorded Thursday were:

	7a.m.	High	Low
Boston	70	74	48
Buffalo	66	74	50
New York	62	70	50
New Orleans	80	86	70
Chicago	78	78	64
Detroit	70	72	50
Omaha	54	88	68
Minneapolis	44	52	50
Helena	36	36	30
San Francisco	—	—	48
Winnipeg	46	48	26
Jacksonville, Fla.	80	86	66

THE JOURNAL

Published Daily and Weekly by the JACKSONVILLE JOURNAL CO., 235 West State Street, Jacksonville, Ill.

W. L. Fay, President
J. W. Walton, Secretary
W. A. Fay, Treasurer

SUBSCRIPTION RATES

Daily, single copy	$ .03
Daily, per week	.10
Daily, per year	5.00
Daily, by mail, per 3 months	1.00
Daily, by mail, per year	4.00
Weekly, per year	1.50

Entered at the postoffice in Jacksonville as second class matter.

MEMBER the ASSOCIATED PRESS
The Associated Press is exclusively entitled to the use for republication of all news dispatches credited to it or not otherwist credited to this paper.

The kaiser fears that starvation will wreck Austria. He alone is to blame.

Baltimore made a record in the purchase of Liberty Bonds, taking nearly twenty million.

American gunners are making an excellent reputation in France. Marksmanship is an American trait.

The detachment leaving Morgan county today only increases our determination to see this war thru to a successful end.

Congress has passed a bill enabling quick work with I. W. W. and kindred organizations, overruling technicalities raised by lawyers in order to create delay.

Hundreds of thousands of boys have been asked by the government to locate walnut trees. Later in the year the boys will find the task an easy one.

The president refuses to let young soldiers who sleep at their post suffer the death penalty. Some one in authority must have slept at their post in the building of aeroplanes.

The first two American women killed in active service were both Y. M. C. A. canteen workers, Miss Winona C. Martin of Rockville Center, L. I., and Miss Marion G. Crandell of Alameda Cal.

No charge is ever made soldiers or sailors for writing paper or envelopes in a Y. M. C. A. building or hut. Millions of letters are written weekly on stationery bearing the Red Triangle insignia of the Y. M. C. A.

Criticism of the government seems to be permitted in England. A former director of military operations charging Premier George and Chancellor Law with untruthfulness. Charges of graft and inefficiency are even heard in this country.

Why should not the government conserve energy by consolidating the three investigations ordered in the air craft scandals? The three ordered may cause confusion and great expense. One has been ordered by the president with the department of justice assisting. Another has been suggested by the Senate which proposes an independent quiz. Still another is being framed by the House.

Cook county accords to women the right to kill whenever they feel aggrieved. Twenty-seven women have been acquitted of the charge of murder in half as many years.

SALVATION ARMY WORK ENDORSED BY GOVERNMENT.

A question sometimes asked is, "Why does the Government not designate one organization to do all the work of looking after the soldiers?" The answer is simple. No one organization is flexible enough to do all the work.

One thing is sure that wherever a call for money comes to support the work of some organization with government endorsement, that organization's work is needed to win the war.

So with the Salvation Army. Its work is needed and plays a great part in the winning of the war. Therefore the government backs it and expects the people to support it.

First on the field in 1914 these people have backed the boys, strengthened their morale and done everything to make their lot easier.

The American people will support the Salvation Army as they have the Red Cross and the Y. M. C. A. The state quota is $400,000. Morgan county is asked for $5,000, and the money will be raised.

The campaign starts Sunday at 3 p. m. at a Patriotic Mass Meeting at the Grand Opera House. Dr. Wheeler will be the speaker and will give his famous lecture, "The Kaiser Doomed."

RIPPLING RHYMS
By Walt Mason

Paying Up.

We lately had a Pay Up Week, when folks squared up their ancient bills and coin was flowing, like a streak, to all the local merchants' tills. I settled for the wooden leg I bought nine years ago last May, and Jones and Smith and Brown and Gregg paid up for groceries and hay. I long had shunned the busy streets, and thru the alleys took my way, consorting with a lot of beats who couldn't or who wouldn't pay. Alas, I lacked the nerve to face the men I owed for fountain pens, for calico and Irish lace, for poodles and for setting hens. It filled me with a dread intense to see the tailor just ahead; and I would hide behind a fence on hearing Jinks the butcher's tread. I owed this man and that a pound, to one a bone, to one a mark; in furtive style I slid around, and made my journeys after dark. But Pay Up Week brought strong appeals from merchants who were needing dust; they handed out most potent spiels to men who had abused their trust. And so, by conscience well advised with cash to creditors I sped; the merchant princes were surprised, but only one fell over dead. And now I proudly walk the street, there's nothing slinking now in me; no matter who I chance to meet, I do not hide behind a tree.

THIS DATE IN HISTORY

May 10, 1863—Cairo, (Ill.) Dispatch; The Memphis Bulletin says General Grant sent 1,900 prisoners to Milliken's Bend and that they are all enroute for Memphis. Portions of General Grant's forces were within twenty miles of Jackson.

ATTENTION! KNIGHTS TEMPLAR

Hospitaler Commandery No. 31, K. T., will hold a special conclave Friday evening at 5 o'clock for work. Supper.

P. V. Coover, Com.
John R. Phillips, Rec.

WILL MEET TODAY.

The South Side Circle will meet at the home of Mrs. W. J. Winchester this afternoon at 2:30 o'clock instead of at Nichols Park as previously announced.

GRAND Opera House
LAST TIME TODAY
TWICE DAILY
2:30 and 8:30
BENEFIT
Christian Endeavor Society of the Central Christian Church
See the Sublime
NAZIMOVA
As the Artist's Model in Metro's
"REVELATION"
Metro's super production de luxe. The soul of a Paris grizette laid bare to all the world. Seven acts of powerful drama.
Prices: 25c To All
A Guaranteed Attraction!
8 Piece Orchestra

Grand Opera House SATURDAY May 11
THE TREAT OF THE SEASON
Minneapolis Symphony Orchestra
60 — MUSICIANS — 60
Under the Direction of the Music Lovers' Favorite
EMIL OBERHOFFER
SOLOISTS
Baritone—Royal Dadmun.
Soprano—Idelle Patterson.
Tenor—Allen McQuane.
Contralto—Christine Schultz.
Flute—Leonardo De Lorenzo.
Harp—Henry J. Williams.
Violin—Richard Czerwonsky

MATINEE PRICES		NIGHT PRICES	
Down Stairs	$1.00	Down Stairs	$1.50
1st Two Rows Balcony	75c	1st Two Rows Balcony	$1.00
Balance Balcony	50c	Balance Balcony	75c
Gallery	25c	Gallery	50c

MATINEE—2:30 NIGHT—8:30
Mail orders filled now when accompanied by check, money order or cash. Make your mail order please add your war tax
15c .... on $1.50 Tickets   8c .... on 75c Tickets
10c .... on $1.00 Tickets   5c .... on 50c Tickets
Regular seat sale at Box Office, 9 o'clock Thursday, May 9th

DEATH AND RUIN IN WINDSTORM'S WAKE

(Continued from Page One.)

and a great many windows broken. Mr. Curry carries insurance probably of sufficient amount to were torn down, trees uprooted, cover the greater part of the loss.

On the Iven Wood farm, also in the Pisgah locality, the cupola on the big barn was blown off and some other damage was done to this building. The dwelling house has a slate roof and it was also considerably damaged.

W. H. Moseley, who drove in to Jacksonville from his home in the Pisgah neighborhood in order to bring in window sash with the glass shattered, said that there was a vast amount of damage done in his locality. Several smaller buildings were torn to pieces on the Moseley farm and window sash in the main farm residence and in several other dwellings were shattered by the wind and hail. Mr. Moseley said that a survey of the nearby country from his home showed a great many trees uprooted, fences down and farm buildings scattered over a wide area.

The elevator at Pisgah station may have to be rebuilt as the result of the storm damage. The building is said to be eight or ten feet out of line as the result of the wind and unless it is possible to straighten it by some mechanical means rebuilding will be necessary.

Silo Blown Down.

On the R. Y. Gibson farm three miles southeast of the city a silo was blown down and some other damage done. On the Edward Hembrough farm also southeast of the city, a cattle barn was demolished.

In the west part of the county the wind did not blow with near the violence that was true in the vicinity of Pisgah and Franklin. At Meredosia the people not only were awakened by the violence of the wind and hail but the stones were of such size that practically all skylights in the store buildings were shattered and about the town a great many windows were broken.

On the farm of W. T. Scott east of the city quite a little damage was done. Lightning struck the barn but owing to the heavy downfall of rain the barn did not burn. About fifty trees were blown down, several big trees in the yard near the house were torn up by the roots and a large number of young apple trees in the orchard were laid flat.

Heavy Damage to Wires.

The damage to wires was heavy. The Western Union was completely out of commission early in the day, Manager Pine finally getting a wire to Chicago, but this circuit was very poor.

Both telephone companies were hit hard both in the city and country. The Bell system lost its Springfield circuits when several poles fell on Morton road.

Manager Taylor ordered men sent here from Beardstown and other nearby towns and expects to clear up the damage in a short time.

The Illinois Telephone company had a large number of men working on their circuits and will have things in running order in a few days.

The Associated Press circuit went out when the Bell poles went down on Morton road, but a switch was made to the "emergency" circuit which is routed via Virginia to Springfield, thence to Chicago, and only a few minutes were lost.

The Western Union lost some poles on the Wabash and that road was without wire facilities. The Burlington wires went out near Franklin cutting off the south end.

Damage at Franklin.

In and near Franklin there was much damage. The new elevator was so badly damaged that Mr. Calhoun fears the whole structure will have to come down. The roof of Charles Ohlinger's store was badly damaged. William Alford's barn was much injured. Henry Slack suffered the loss of the roof of his house, barns demolished, a horse killed and minor losses.

In Franklin the storm performed queer freaks. A door in the residence of Warren Luttrell was split as tho it has been done with an ax. The roof of the Olinger opera house was deposited in a tree some distance away from the building. At the office of Dr. Perkins a large limb was blown thru a partition and fell across the chair in which the doctor usually sits while at work. Had he been at his desk at the time he probably would have been killed.

The home of William Oxley was utterly demolished but fortunately no one was hurt. The residence of John Oxley was blown away and scattered about but no one was seriously hurt. A horse was killed and some stock injured.

Henry Trotter near Durbin had new garage and sheds destroyed, and fences blown away. W. D. McCormick's farm near Durbin; barn blown down.

At Clemens station, John Shirley's store was set fire by lightning and wholly consumed. No one was in the building, which was about 30 by 50 feet. The floor and basement were full of goods; loss some $5,000, with some insurance.

East of Woodson much timber for a wide swath was uprooted.

Thomas Mehan at Bluffs reported picking up a bucket full of hailstones weighing from 8 to 16 ounces.

A. D. Fernandes north of the city was a bad sufferer. On a floor he had $7.40 worth of flour and meal ruined by water. His fine garden was all under water. He had out $3.00 worth of onion sets and 7 1-2 bushels of potatoes planted and all seems to be ruined.

The huge crane at the steel bridge works was blown over.

William Arnold, east of city; silo demolished. Much other damage.

Harley Adams, Huston Cowgur and Moses Perry played the part of Good Samaritans by hauling people across the inundated parts of Hardin and Clay avenues and South East street.

There was little wind about Sinclair and Literberry. East of Salem church damage was slight.

Heavy Rainfall.

According to George Hall, observer at Alexander, more than three inches of rain fell.

Oran Kernan, south of Alexander, several implement houses blown over.

Joseph Bergschneider, near Alexander. Cattle sheds demolished and several cattle injured.

Robert Smith, near Sulphur Springs, last everal buildings blown down.

George Wood, near Franklin, Barns and buildings damaged.

The night express on the Wabash ran into a tangle of telegraph wires east of Arnold and was obliged to back up to the station, uncouple the engine and run to Jacksonville to summon help from Springfield to clear the track and send instructions.

Irvin Stevenson's place near Orleans; barn roof, buildings and fences demolished, apple trees uprooted and lots of damage generally. Mr. Stevenson had recently put all his buildings in order.

Rees Also Suffers.

At Rees the storm created havoc with property. The store of John Ebrey was blown all to pieces. A large corn crib also was blown down. A. H. Youker's residence was badly damaged. A. M. Koushs' house was unroofed and the roofs were taken off of the residence, barn and sheds of W. J. Bottom. A chicken house containing 300 chickens was unroofed and all the chickens drowned.

In the vicinity of Pisgah a large windmill was blown over on the farm of George S. Beekman. A large glass was blown out of the door and clear across the room and his wife also was blown across the room but fortunately was not injured.

At the farm of Ezra Scott occupied by George Hogan a great deal of damage was done. A part of the roof was blown off the house. A large granary was unroofed and the scales and scale house demolished. Damage also resulted to grain.

The roof was demolished on the residence of William Beekman The residence of Oscar Harmon also had part of the roof torn off. Mr. Harmon was in bed ill of pneumonia and was removed to Franklin Thursday morning. His condition is considered serious.

By a strange coincidence a similar storm visited the vicinity of Pisgah just 38 years ago Thursday. That storm demolished the his daughter.
home of J. B. Beekman and killed

Storms in Other Years.

In the spring of 1883 Literberry was nearly demolished by a cyclone. A threshing machine was lifted over a house and set down on the other side. A baby was landed in a cornfield and found uninjured. Jerry Henderson's house was demolished and they said there wasn't a whole square inch on Aunt Susanne's body. The destruction was terrible.

In the spring of 1886 a small cyclone passed nearly due east a short distance north of the city. It struck a corner of F. M. Doan's house, took a two story house nearby right up in the air where it exploded; passed on and demolished Stansfield Baldwin's home and did some more damage there and then rose.

The fearful storm that visited Mt. Vernon about 1893 will long be remembered. A straw was driven thru a stick an inch in diameter and chickens were picked.

The whirlwind that devastated East St. Louis and a part of St. Louis in 1896 was fearful. In the East St. Louis railroad yards acres of cars were whirled about as if in a maelstrom, a part of the Eads bridge was destroyed and lots of damage done. St. Louis was sleepy then. A few ferry boats plied in a leisurely fashion and stopped before night leaving people frantically begging to be taken across.

On Morton Road.

At the farm home of T. H. Buckthorpe on the Morton road shingles were blown from both the barn and the house, doing a considerable amount of damage. In the grove about 300 yards west of the house the wind was so strong that six large trees were wholly uprooted and branches were blown from many others. Mr. Buckthorpe had four horses, two colts and ten yearling cattle in this grove but fortunately none of them were injured.

J. M. Starr, who lives in the same neighborhood on the Morton road, had two silos overturned by the storm. A number of cows were near them but the timbers fell in such a way that the animals were not hurt.

J. L. Harney, living in Woodson precinct, had considerable damage done to outbuildings on his farm.

One of the largest trees blown down by the wind was on West Lafayette avenue near the home of Harry Furry. It was a giant elm badly rotted near the ground and [illegible] a terrific crash when it fe[illegible]

Other Storm Notes.

At the residence of W. R. Huckeby on West State street the storm blew the covering from the scuttle hole on the room. Thru this opening great quantities of water came into the attic and then soaked thru the ceilings into the rooms below. Pans and tubs were utilized to catch the water and there was some time before the occupants of the house really understood the cause of the trouble. Even then it was so dark and the storm was raging so fiercely that it was not possible to find the roof covering and replace it.

On the farm of Phil Cleary, west of Jacksonville a silo was blown down. W. A. Masters, county treasurer, visited his farm six miles southeast of the city, and said yesterday afternoon that the damage to buildings is probably $700 or $800. There was also considerable damage to the orchard, many fruit bearing trees being broken down.

C. W. Cully is another farm owner who suffered loss. On his farm a few miles east of Jacksonville a shed 20 by 36 feet in dimensions was blown down. It was in course of construction and the rafters were in position and some of the sheeting had been done. At least seven windows in the house were broken out and some other general damage was done.

At the residence of William R. Hancline, 522 Hardin avenue, a branch of a tree blew on the roof of the house and did damage to the extent of $200 or $300.

At the store of Charles Stevenson on South Main street a heavy branch did considerable damage to the roof.

A report last night from Franklin was that Durbin church was wrecked by the wind.

Jerry Sweeney said last night that he had been crossing the Brook for the past 55 years and that Thursday morning the water was the highest he had ever known. Mr. Sweeney was compelled to cross the brook on the C. & A. road in order to reach his South East street home.

The wind tore the roof off of a portion of the building occupied by Peacock Inn and the rain did some damage to the upstairs rooms.

At the Hembrough Farm

Great damage resulted from the storm at the farm of Mrs. Hannah Hembrough four miles southeast of the city. Several large trees were uprooted and two thirty foot silos were demolished. The tops of the silos broke windows in one side of the residence. A small hen house containing 100 chickens was destroyed and all the chickens but ten killed. A brooder which was in the hen house was literally torn to pieces.

A large cattle barn was blown down and a scale house was carried a distance of eighty feet by the wind. A large corn crib was wrecked and large holes torn in a newly shingled barn. Shingles were also torn from the roof of the residence and the rain did considerable damage to interior of the room and contents. Fences were laid flat and the stock roamed at will over the farm. While the damage will amount to many hundreds of dollars the family is thankful that no one was injured.

The loss from windstorm cannot be averted but you can protect yourself from financial loss by insuring against this destructive force. Have you such protection? If not, why not? Call Bancroft & King. Both phones 783

BARBERRIES MUST BE DUG OUT IMMEDIATELY

To Remove Damage to Wheat.

"If the campaign to aid in increasing the wheat crop this year by eradicating the common barberry is to be effective, quick action is absoluetly essential," said Professor F. L. Stevens, State Leader for Barberry Eradication. "The spores of the wheat rust start to pass from the barberry to the wheat from the middle to the latter part of May according to the nature of the season. This year it will probably be near the twentieth of the month before serious damage is done, so there is yet time to dig up the bushes." But there should be no delay," he continued, "since a few seasonable days may start the rust and ruin thousands of bushels of grain."

"There has been a tendency on the part of many," said Dr. Stevens, "to wait until the other fellow acts. Its another case of 'let George do it.' If a citizen has barberry bushes of the common or European species on his premises and does not immediately remove them he is going against the expressed wish of the U. S. Department of Agriculture. Secretary of Agriculture Houston has written Governor Lowden that the eradication of the common barberry is desired. This should have the effect of a command to every patriotic citizen of the state. The State Council of Defense has issued an appeal to the people of this state requesting them to eradicate this dangerous shrub. Yet we have had numerous letters asking if there is a law compelling one to take such action! Others have stated that they are waiting until someone comes around to tell them to dig up their shrubs. Of course this is impossible since it would take an army to locate all the barberries in the state.

"There is one other fact that should be clearly understood." Dr. Stevens concluded. "The Japanese barberry is an absolutely harmless shrub. It would be a great pity if these beautiful shrubs had to be removed. This is especially fortunate since there are thousands of these planted to one of the common or tall species. Dig up the common and purple leaved species and do it at once," was his final injunction. "Two weeks from now it will be too late so far as the wheat crop of this year is concerned."

SEED CORN
My seed corn has arrived. I have it at my residence No. 202 N. Prairie St. Ill. phone No. 412. F. L. Hairgrove.

Emblem rings and set rings for soldiers, sailors and graduates.
Bassett's Jewelry Store.

CASTORIA
For Infants and Children
IN USE FOR OVER 30 YEARS
Always bears the Signature of Chas. H. Fletcher

CRABTREE'S LEADING IN INDOOR LEAGUE

Wins Second Game by Close Score—Blue Devils and Silver Stars Tied for Second Place.

In a very exciting finish in which a couple of home runs were knocked out with the bases full, Crabtree's Midgets won a closely fought game in the Junior B Indoor Baseball League yesterday afternoon at the Y. M. C. A.

Harrison and Landis, battery for the Midgets, were a little off form and had they not redeemed themselves with some timely hits they would have had to take their hats off to the Blue Devils who were hitting in mid-season form.

The final score was 12 to 10 in favor of the Midgets.

The other game between the Silver Stars and Featherweights was also a very good game the score being tied every inning up to the last. The final outcome of this game was 19 to 16 in favor of the Featherweights.

Team Standing

Team Name	P	W	L	Pct
No. 1 Midgets	2	2	0	1000
No. 3 Blue Devils	2	1	1	500
No. 4 Featherweights	2	1	1	500
No. 2 Silver Stars	2	0	2	000

Games Monday: First game Silver Stars vs. Blue Devils; second game Midgets vs. Featherweights.

ANOTHER PIONEER RESIDENT PASSES ON

Mrs. Sarah Jackson Jewsbury Dies at Home Near Literberry—Was Born One Mile East of Jacksonville in 1831.

Literberry, May 9.—Mrs. Sarah Jackson Jewsbury, a pioneer resident of the county died at her home one mile south of Literberry Thursday evening at 9:30 o'clock. Mrs. Jewsbury had been in ill health for some time but an attack of pneumonia was the immediate cause of death.

Deceased was born one mile east of Jacksonville, September 7, 1831 and all of her long life was spent in Morgan county. She saw the community grow from its primitive frontier days to its present prosperous and highly cultured position. Thru the years her best efforts were given for the betterment of society and she could always be found aligned with any good movement.

She was united in marriage to Richard S. Jewsbury 62 years ago. He preceded her in death two years ago. To this union eight children were born. Two of them are dead.

Those surviving are: Mary C., Henry C., Thomas E., Tirzah A., and Amanda Jewsbury at home and Mrs. Fanny D. Sears of Lynnville.

Arrangements for the funeral have not been made.

H. E. READ HAS NEW BOOK ON INHERITANCE.

Notice has been received by a number of Jacksonville people of a book by Harlan Eugene Read soon to come from the presses of the MacMillan Co., New York. "The Abolition of Inheritance" is the title of the book, in which this author, so well known in Jacksonville, discusses the right of inheritance. In Mr. Read's opinion the power of vast inherited estates has become, next to kaiserism, the world's greatest menace. No child, in his view, has a right to inherit from parents any vast sum and it is his earnest belief that heirs have no right to what they do not earn. The subject is one of vital interest and advance notices of the book indicate that Mr. Reed has handled it in a very strong and interesting way.

As proof that the question of inheritance tax is one of increasing interest, Mr. Read declares that within the last twelve months nine states have raised their inheritance taxes to an enormous extent and says that today only four states lack an inheritance tax

FUNERALS

Ennis.

Funeral services for Mrs. Ira Ennis were held from First Baptist church Thursday afternoon in charge of the Rev. A. A. Todd. Miss Hilma Franz sang two solos. Burial was in Diamond Grove cemetery, the bearers being George Siegfried, James McDonald, T. H. Rapp, J. Marshall Miller, John Catherwood and John Brown.

Brown.

Funeral services for David Brown were held from the residence Thursday afternoon at 2:30 o'clock in charge of the Rev. Myron L. Pontius. The flowers were cared for by Miss Louise Kelly. Burial was in Jacksonville cemetery.

SCOTT'S THEATRE
LAST TIME TODAY
SESSUE HAYAKAWA
—in—
"THE CALL OF THE EAST"
By Beulah Marie Dix
A PARAMOUNT PICTURE
The Feast of the Lanterns
One of the most powerful beautiful scenes ever screened. All of the colorful life of the Land of the Rising Sun is used as a background for the marvelous histronic ability of Sessue Hayakawa in his delineation of the most gripping character he has ever played. Seen is this picture of Oriental romance, mystery and vindication.
—Also—
FORD WEEKLY
"The Training of the Men-of-War's Men"
5c and 10c

SECURE FINE BAND FOR CHAUTAUQUA.

The Chautauqua management feels fortunate in having secured the Liberati Band and Grand Concert Co., for Thursday and Friday, August 29 and 30, during the chautauqua. There are thirty one pieces in the band and there are fifteen singers in the troupe, all of them members of the Chicago Grand Opera company. The organization is said to be the strongest of its kind doing the chautauqua circuit and the management here is glad indeed, to be able to announce that such an attraction has been secured.

BUY THRIFT STAMPS
BUY THRIFT STAMPS

All Deposits
made in the Savings Department of this bank up to May 10 will
Draw Interest From May 1st
We are prepared to be of just as much service to the small depositor as to the larger ones; and the same effort is made by every officer and employe of this bank to see that each patron receives prompt, accurate, courteous service.
No Deposit Too Large for Safety
None too Small for Our Attention
Elliott State Bank

$500,000 TO LEND ON FARM PROPERTY
Terms, 5 to 10 years, rates of interest, 5½ to 6% with prepayment privileges.
—See—
JOEL W. HUBBLE
Bell, 852   Illinois, 558

90% Germination
Seed Corn
Reids' Yellow Dent 'Seed Corn'
Seed Corn
Sold to you to test 90 per cent germination!
J. H. Cain's Sons
Telephone 240   Jacksonville, Ill.
Flour, Grain and Mill Products
90% Germination

Wolff's Coal Saver

for Steam, Hot Water, or Hot Air Heating Plants made in all sizes from 7 inches to 40 inches.
Guaranteed to save from 20% to 35% of your Coal Bills
Reduces the amount of ashes.
Holds Fire Longer.   Gives More Uniform Heat.
BERNARD GAUSE
Agent.
225 East State Street

Y AND COUNTY

Shoure of Beards- a city caller yesterday.

Fox helped represent n the city yesterday.

Augistine of Peoria was to the city yesterday.

atler was up to the city pin yesterday.

Cook made a trip from ll to the city yesterday.

ox of Decatur was a vis- e city yesterday.

enry was up to the city odson yesterday.

nyder helped represent in the city yesterday.

la Way of Virginia was in the city yesterday.

helton of Woodson was to the city yesterday.

llis of Naples paid the it yesterday.

Vells of Girard was add- list of city callers yes-

urry and Harrison Dav- Pisgah called on city esterday.

German of Buckhorn d to the list of city call- day.

Wilson of Clinton was s visitor in the city

. M. Groves of Peters- a visitor in the city yes-

d Mrs. J. F. Bickel of e were visitors in the erday.

Miss Stella Hunter of Carbondale was a visitor in the city Thursday.

Mrs. William Hamilton of Mt. Auburn was among the visitors in the city Thursday.

Mrs. Walter Hart of Palmyra was among the city visitors Thursday.

Miss Lucile Todd of Petersburg was a Jacksonville visitor Thursday.

For windstorm insurance call M. C. Hook & Co.

C. M. Strawn made a business trip from Alexander to the city yesterday.

Wm. Staff of Concord was added to the list of travelers to the city yesterday.

D. W. Story of Roodhouse was a visitor with city people yesterday.

Charles Derwand of Kankakee was a caller on some city people yesterday.

S. E. Fisher of Petersburg was among the arrivals in the city yesterday.

L. A. Williams made a business trip from Springfield to the city yesterday.

Thomas McCarty of Murrayville was a visitor in the city yesterday.

F. J. Ayers of Springfield was added to the list of travelers to the city yesterday.

John Isaacs of Prentice was attending to his interests in the city yesterday.

For windstorm insurance call M. C. Hook & Co.

John Darley of Franklin was among the travelers to the city yesterday.

Rev. Mr. Oldham, pastor of the Christian church at Woodson, was a caller in the city yesterday.

Charles Foach was down to the city from Literberry yesterday.

Eugene Murphy helped represent Murrayville in the city yesterday.

Luther Crawford of Pisgah was one of the city's visitors yesterday.

P. J. Crotty of Woodson was looking after his interests in the city yesterday.

Thomas McGraw of Murrayville made a business trip to the city yesterday.

Mr. and Mrs. S. F. Sooy were among the city shoppers from Murrayville yesterday.

Mrs. Blair Holliday was one of the shoppers from Chapin in the city yesterday.

Thomas Mallicoat of Kewanee was attending to his interests in the city yesterday.

S. Loveless of Davenport, Iowa was a visitor in the city yesterday.

Honor mother. Attend Sunday school May 12th. First Baptist S. S.

Mrs. J. W. Langdon of Murrayville was one of the shoppers with city merchants yesterday.

Paul Heaton of Springfield was looking after matters in the city yesterday.

Mrs. Dan McCarty of Beardstown was one of the city's visitors yesterday.

Miss Nora Sooy of Murrayville was one of the shoppers in the city yesterday.

Miss Nellie Gandy of Beardstown was one of the callers in the city yesterday.

Mrs. L. P. Newell of Murrayville was a city shopper yesterday.

C. L. Hatfield of Decatur visited his Jacksonville branch commission house yesterday.

N. W. Lindsey of the vicinity of Orleans was transacting business in the city yesterday.

H. J. Smith, the south side milliner has returned from a purchasing trip to Chicago.

For the young lady's gift: A small wrist watch; reliable models; right prices. Bassett's Jewelry Store.

Charles Dodds of the east part of the county was transacting business in the city yesterday.

S. E. Cussins of the Luly-Davis drug store, went to the vicinity of Franklin Wednesday to view some property he has in that direction.

Mrs. M. M. Crum of Literberry is visiting her daughter, Mrs. Ed Liter on South Clay avenue.

R. A. Harris and sister, Miss Mollye, have returned to their home in Pisgah after a visit in Palmyra.

Mrs. W. Woodward, Mrs. Thomas Stone, Mrs. Frank Blair, Mrs. Opal Blair, Miss Effie Markham and Mrs. Blair Holliday were delegates from Chapin to the missionary convention at Central Christian church yesterday.

Dr. J. M. Higgins and Dr. H. E. Bryan, veterinarians in the employ of the U. S. government are in conference with County Director Kendall regarding some suspected stock diseases in this vicinity. These gentlemen examine suspected stock free and their services are highly valuable.

Mr. and Mrs. J. Herman are enjoying a visit from Mr. and Mrs. Meyer Shapiro of Chicago. Mrs. Shapiro is Mrs. Herman's niece. Mr. Shapiro is a draftsman in the employ of the government at Rock Island and an official highly valued for his superior ability.

NOTICE TO AUTO OWNERS

A large number of automobile and motorcycle owners who use West State and Prairie streets as a speedway seem to have no regard for human life or our traffice ordinance. Machines are continually going up and down this street at a greater speed than 15 miles an hour which is the limit. This practice must be stopped as the police department will make every effort to arrest violators. The fine for violation of the traffic ordinance is from $5 to $50. Special officers will be detailed to catch these violators.

GEO. P. DAVIS,
Chief of Police.

THE COMMUNITY HIGH SCHOOL ELECTION

While not a great deal of interest was originally manifested in the community high school plan, there are now indications that there will be a representative vote cast at the election next Saturday. In accordance with the notice issued by Supt. Vasconcellos the polls will be open from 8 a. m. to 4 p. m. The polling places for the various districts are as indicated in the notice which appears elsewhere in the paper.

There still seems to be some misunderstanding as to why the election on the question was called by the county superintendent of schools. The fact is that Mr. Vasconcellos had no choice in the matter, as it was his duty in accordance with the law to call the election after petitions had been filed with him unless there was some legal defect in the petition. As the petition was in legal and proper form and was filed, only one course was left for the county superintendent and he accordingly called the election for Saturday, May 11.

The great majority of residents outside Jacksonville seem to be opposed to the community high school plan on the ground that the tax costs will be heavy. In the city the growing opposition is based on the fact that the large amount of insurance money received from the high school fire, more than $100,000 could not be used for a community high school building and the belief that such a building would mean a heavy bond issue. Another argument frequently heard and which has great weight is that a vote on the part of Jacksonville to include surrounding territory in a high school district, without the wish of the people in the outside territory would be very likely to cause unfortunate ill feeling between the city and the country.

CARL WEBER LEAVES FOR ARMY CAMP

Carl Weber, who sometime since enlisted for service in the ordnance department of the army, has been expecting orders for a number of days and has held himself in readiness. Yesterday the telegraphic orders came and he will leave this afternoon over the Chicago & Alton for Camp Hancock, Ga. There he will take a number of weeks' training, the course being identical with that originally carried out at Chicago university.

Mr. Weber has been serving with great acceptance in the office of County Clerk C. A. Boruff. He goes from this office on leave of absence and when he returns from the war if Mr. Boruff is in the office, the position will be open for Mr. Weber. County Clerk Boruff evidently believes that any man who enlists for war service in this time of need should not be called upon to sacrifice his position, especially if it is of a public kind, and it goes without saying that Mr. Weber appreciates this spirit.

HALE IS DISCHARGED FROM MILITARY SERVICE

Was First Lieutenant of Company B—Word Comes to Exemption Board Office Thursday That Resignation Has Been Accepted By President.

Word was received at the office of the exemption board Thursday afternoon of the discharge from military service of First Lieut. Thomas K. Hale of Camp Logan, Texas. Lieut Hale was a first lieutenant in Co. B, Illinois National guard, before the local company's induction into federal service. He was a young man of fine military bearing, a strict disciplinarian and well liked as an officer. The reasons for his discharge from military service at this time are unexplained. The notice which reached the board read as follows.

War Department, P. M. G. C.
May 6.
Thru Adjutant General of Illinois,
Springfield, Ill.

For the information of the local board concerned, E. H. Crowder, provost marshal, by H B. Shaw, major J. A. G. R. C.

Notice of discharge from military service.

Military post of camp—War department Washington.

Names—Thomas K. Hale.

Address—654 South Diamond street, Jacksonville.

Date of discharge—May 2, 1918.

Reason—Resignation accepted by the President.

Local board Morgan County.
Frank S. Dickson,
Adjutant General.

In justice to Mr. Hale it should here be stated that if he sought transfer to another branch of the country's service that he would have had to secure a discharge from army service and re-enlist. This would be true in case he sought transfer to the U. S. navy or the marine corps. It would be necessary to resign from the army and this resignation, if granted, would make his re-inlistment in some other branch of the service possible.

The papers were received at the the office of the local board yesterday authorizing induction into the service of three Morgan county men who recently volunteered thru the board. Zach Nichols who is employed at Jacksonville State hospital, will leave Monday for Washington, D. C., where he will enter government service at St. Elizabeth's hospital. This afternoon Carl Weber of Jacksonville and Albert Swain of Sinclair will leave via the Alton for Jefferson Barracks, to enter military service in the ordnance corps.

Word was received yesterday from Salvatore Russi, one of the men supposed to leave Jacksonville with the squad for Ft. Thomas, Ky., this afternoon. Russi is at present in Michigan and wired the board that he would come to Jacksonville immediately. If he does not reach here in time to accompany the other six to Ft. Thomas, he will be inducted into the service upon his arrival and leave for camp as soon as possible.

A fine picture of the flag raising at Camp Zachary Taylor, Ky. last November, has been given the local board and now hangs in the office. The picture was received some days ago by Dr. C. E. Black, member of the board, and at that time he made the proposition to Adjutant Green that if a suitable frame and glass could be secured for the picture that he would gladly make the board a present of it. Andre & Andre kindly donated the frame and glass and also the work of framing the picture.

The Local Board is making arrangements for the mobilization and induction of the seventy registrants who are to be forwarded to Camp Shelby, Hattiesburg, Miss., within the five day period beginning May 25. All of the registrants named below, who are in line for call, are requested to advise the Local Board at once as to the nature of their present occupation. If they are "actively, completely, and assiduously engaged in the planting and cultivation of a crop" they should present an affidavit signed by the registrant and his employer affirming such occupation, and present same to the Local Board at once. Additional list will be published within the next day or two.

Harmon G. Barth, Meredosia.
William T. Casey, Woodson.
Francis A. Butcher Meredosia.
William Hauser, Concord.
Raymond Hogan, Jacksonville.
Edward H. Rausch, Meredosia.
Ivan A. Ingram, Jacksonville.
George P. Brown, Concord.
Carl E. Massey, Jacksonville.
Ulysses B. Fox, Sinclair.
Adam D. Ehrgott, Jacksonville.
Edgar M. Chandoin, Franklin.
Eugene D. Scott, Detroit, Mich.
Harry F. Sentney, Chapin.
Harlow Winner, Jacksonville.
Elmer J. Haynes, Franklin
Harden Bell, Pisgah.
William S. McDaniel, Chapin.
Oscar Lee Earls, Waverly.
Thomas E. Robinson, Jacksonville.
John H. Gollsby, Prentice.
John Roy Lamb, Jacksonville.
Leland A. Pond, Meredosia.
Zelah Austin, Waverly.
Taylor H. Agnew, Waverly.
R. Wade Roach, Literberry.
James E. Spaenhower, Waverly.
Edwin F. Eckhoff, Chapin.
Charles R. Edgmon, Waverly.
John L. Korthe, Alexander.
William H. Crews, Jacksonville.
Neil Raymond Morrissey, Jacksonville.
Sinclair Davis Jacksonville.
Ray Sturgis, Jacksonville.
Thomas B. Ranson, Jacksonville.
Ralph W. Ebrey, Jacksonville
Glen F. Farmer, Prentice .
Quincy Smith, New Berlin.
Henry G. Meyer, Jacksonville.
James L. Henry, Woodson.
George M. Cove, Detroit, Mich.
Ben T. Willis, Literberry.
Everett G. Reynolds, Jacksonville.
Clement L. Smith, Franklin.
Claude A. Hart, Detroit, Mich.
Lawrence E. Cowgur, Jacksonville.
Herbert O. Walcott, Jacksonville.
Harmon E. Greenwalt, Jacksonville.
John I. Davis, Jacksonville
Walter L. Busey, Jacksonville.
John D. Anderson, Alexander.
Jesse C. Tarzwell, Woodson.
Lester R. Gray, Franklin.
Trusten S. Stewart, Franklin.
Edward H. McCollister, Jacksonville.

CUT ARM WITH BROKEN GLASS

John N. Joaquin, for more than forty-five years an employe of the Journal, suffered a painful injury Thursday afternoon while attempting to remove a partially broken pane of glass in the Journal building. During the storm early Thursday morning a portion of the window was shattered. As he was working with the broken glass in order to remove the portion left in the sash, the glass slipped in such a way that a gash several inches long was cut in his right arm. Dr. A. M. King came speedily and gave first aid and then Mr. Joaquin was removed to Dr. King's office, where the wound was dressed and a number of stitches taken. Then Mr. Joaquin was removed to his home on East Michigan avenue.

LONG WAIT IN STATION

Mrs. Preston Wood and Miss Florence Loar returned to Jacksonville Thursday from Olathe, Kans., where they had held teaching positions during the past year at the Kansas school for the deaf. The school session there came to a close earlier than usual in order to make it possible for the boys to take work on the farms. Mrs. Wood and Miss Loar reached Jacksonville over the early Wabash morning train from Kansas City while the storm was raging. So many limbs and wires were in the streets that taxicab drivers were unwilling to make trips and accordingly these young women remained at the Wabash station from 2 a. m. until nearly 5 o'clock.

For windstorm insurance call M. C. Hook & Co.

A GOOD SIGN
/O TELEPHONE CALLS BRING TWO NASH ORDERS

henever an automobile keeps continually oversold, two are significant: First, that the automobile is either so ead of every other car in its price class that it sells it- or that the representative of the automobile is a gradu- salesmanship. Not claiming to have qualities of sales- ip superior to those of competitors, it follows that the amed fact is most significant, viz: That the Nash Six, its **"perfected valve-in-head motor,"** really sells itself. as it was all day yesterday, C. W. Jacobs, manager of acobs Motor Car Co., received two telephone calls, each ich resulted in a sale of a Nash Six. Both calls came two hours, one from a prominent farmer and the other a banker. We are still a month behind with orders.

ACOBS MOTOR CAR CO.
. State St., Opp. Postoffice Bell Phone, 2; Ill., 432

VANNIER'S SPECIALS!

shipment Dried Peaches at, lb.	18c
z. Sliced Yellow Cling Peach at, can	15c
k Navy Beans, special, lb.	10c
d Peas, special, lb.	15c
cy Peaberry Coffee, special at, lb.	17½c
(No Tickets)	
Cocoa (Lowney's) at ,lb.	.25c
Ginger Snaps at, lb.	15c
nberries (while they last(at quart	5c
. can Saur Kraut, at, can	10c
ked Peas, at, can	10c
. 15 oz. can Hominy at, can	10c
. 2 oz. can Apple Butter at, can	15c

annier China & Coffee House
hone 150 We Pay and Want Cash Bell 150

Do You Want a WRIST WATCH for a SOLDIER or a LADY You Will Find What You Need —at— RUSSELL and THOMPSON Jewelers Russell & Lyon Store The

ne Car You'll Buy
The Maxwell

e's one that's pecu- y suited to your ls—
Touring Cars
hummy Roadsters
Commercial Cars
nd the Famous—
NE TON TRUCK
line of Maxwell s, tires, oils, grease,
ompt Service Given

NOTICE!
I have purchased the stock and business of A. R. Myrick — Bicycles, Motorcycles, Supplies and Repairs and rented the storeroom. I now have the entire building. This branch of my business will be in charge of a competent mechanic.

W. H. NAYLOR
Sales and Service Station, 214-216 W. Morgan St.
Phone 206 Illinois Phone 1214

f You Want to be Certain of Get- ting a Car Place Your Order Now

It is getting more difficult et of the famous Studebaker cars d get delivery. My allotment of the famous Studebaker csar not yet completed. You can get the model you want for ur particular use by early application. Ask for a demon- ation.

"You Know the Studebaker"

SOME EXCELLENT USED CAR BARGAINS:
One 18 series, 4-cylinder, 7- passenger Studebaker, has run only 2,000 miles.
One 17 series, 4-cylinder, 7-passenger Studebaker, just like new.
One 1916 4-cylinder Case, fine condition, run less than 4,000 miles.

Charles M. Strawn
les and Service Station in Jacksonville at Wheeler & Sorrell's Modern Garage.
Sales and Service Station, Alexander.

For Men, Women and Children

Heand's Fluff—The Perfect shampoo—Treats as it cleans.

Too much or not enough oil is often the cause of scalp and hair troubles. A shampoo with ordinary soap removes all the natural oil from the hair. This is shortly followed by an excess of oil as a reaction.

Heand's Fluff is a shampoo made of the finest vegetable oils, by a wonderful vacuum process. These oils feed the hair roots during the shampoo and assist in preventing that dryness which ordinarily follows.

Heand's Fluff will aid in preserving the silky texture of children's hair, and help keep the hair of men and women in better condition.

HEAND'S Fluff THE PERFECT SHAMPOO

Treats as it Cleans

See Your Druggist 25 Cents

Toilet Preparations

supply the very help nature requires. They rectify morbid skin conditions—then from the source of skin health, springs loveliness of natural beauty. Don't confuse Marinello Preparation. with ordinary cosmetics. They're different. They *correct* faults—and foster natural "Rose Real" Beauty.

"MARINELLO SHOP—Huntoon Bldg., West State Street

BUY
Liberty Bonds

At 41-4 per cent they make a most excellent investmnt, with absolute security.

You show both patriotism and your good business judgement when you buy Liberty Bonds.

F. G. Farrell & Co.
Bankers

THE FARMERS STATE BANK & TRUST CO. JACKSONVILLE ILLINOIS

YOUR BEST BUSINESS ALLY— A GOOD BANK!

This bank wants farmers, business men, merchants and manufacturers to regard it as a business ally. We have certain services to offer you—services based on the necessities, the opportunities or the emergencies you encounter from day to day on your farm or in your office or store.

We want you to supplement your financial affairs by our many-sided services and facilities which include every branch of banking and trust business.

The Farmers State Bank & Trust Co.

You Will Feel at Home Here!

A Hardware Stock That Meets Every Need

You will find our new and enlarged store crowded with **High Class Hardware** of every description. There is nothing too small and nothing too large for us to give you an estimate.

Highest Quality and Lowest Prices.

W. L. ALEXANDER MERCANTILE Co

"Everything In Hardware"

OVERSEAS CASUALTIES

(By Associatetd Press)

Washington, May 9.—The casualty list today contained 76 names divided as follows:

Killed in action, 10; died of wounds, 3; died of accident, 2; died of disease, 6; wounded severely, 13; wounded slightly, 41 prisoner, 1.

Officers named were:

Lieut. Harold Sydney Morgan, Voncouver Barracks, Wash., killed in action.

Cadet Ivan D. Livingston, Pullman, Wash., died of accident.

Lieut. Adam P. Dambrauckas, Philadelphia, slightly wounded.

Lieut. Kostka Mudd, LaPlatta, Md., slightly wounded.

Lieut. Thomas H. Reagan, Canton, Inn., slightly wounded.

Lieut. James J. Sheeran, Chicago, slightly wounded.

Lieut. Paul B. Stewart, Warren, Pa., slightly wounded.

Capt. Andrew S. Robinson, Columbus, O., previously reporter missing, now reporter prisoner.

The list follows:

Killed In Action.

Lieutenant Harold Sydney Morgan, Vancouver Barracks ,Wash.

Corporal Manoah J. Kirby, West Baden, Ind.

Private Harry J. Allen, 86 North Chestnut Street, Aurora, Ill.

Private Ernest C. Bell, Middlefield, Conn.

Private Robert A. Brewer, Finley, Tenn.

Private William B. Dalton, Holbrook, Mass.

Private F. H. Harrison, Dearing, Ga.

Private M. T. Johnson, Hawley, Minn.

Private Charles R. Livermore, Dorchester, Mass.

Private Michael Viotti, Monterey, Cal.

Died of Disease.

Sergeant Herbert S. Sheldon, Providence, R. I.

Private Henry H. Hoyt, Chelsea, Mass.

Private Lee McCowan, Conroe, Texas.

Private Arthur Eugene Newman, St. Louis.

Private Horace B. Quivey, Encampment, Wyo.

Peter C. Smith, Colby, Wis.

Died of Accident.

Cadet Ivan D. Livingston, Pullman, Wash.

Private John S. Henry, Bristol, Tenn.

Died of Wounds Received in Action.

Corporal Albert L. Tate, Cummings, Kansas.

Private Earl W. Mountain, Ada, Kansas.

Private Clinton C. Walda, Fort Wayne, Ind.

Wounded Severely.

Corporal S. Elwood T. Bauman, Easton, Pa.

Corporal George D. Kirchofer, Kidder, Mo.

Corporal Roy L. Tower, New Haven, Conn.

Corporal Juan I. Trujillo, Logan, N. M.

Private H. W. Chappell, Syracuse, N. Y.

Private Arthur F. Hargraves, Merrimac, Mass.

Private James Hora, Clutier, Ia.

Private Einar Sundbek Johnson, Racine, Wis.

Private Guy Kretzer, Independence, Kansas.

Private F. J. Maruna, Cleveland.

Private Edward Pantouris, Harrisburg, Ill.

Private Thomas Syawak, Hartford, Conn.

Private Arthur L. Vanbibber, Wellston, Ohio.

Wounded Slightly.

Lieutenant Ada P. Dambruckas, Philadelphia.

Lieutenant Kostka Mudd, LaPlatta, Md.

Lieutenant Thoas H. Reagan, Canton, Ill.

Lieutenant James J. Sheeran, Chicago.

Lieutenant Paul B. Stewart, Warren, Pa.

Sergeant-Major John J. Madden, Charlestown, Mass.

Sergeant Michael J. Donahue, Springfield, Mass.

Sergeant John R. Power, Dorchester, Mass.

Sergeant Granville M. Wilcox, Woonsocket, R. I.

Corporal Russell Preston, Paintsville, Ky.

Corporal Fred F. Sorrells, Burnsville, N. C.

Corporal James W. Talley, Vulcan, Mo.

Mechanic George Davis, Reading, Pa.

Wagoner Eldred E. Green, Turner, Maine.

Private William G. B. Angerman, Rockville, Conn.

Private Karl Bamblowski, Chicago.

Private Edmond A. Beauchamp, Rutland, Vt.

Private Robert M. Blair, Cambridge, Mass.

Private Joseph Borowski, Bessemer, Mich.

Private W. G. Burk, Douglas, Ariz.

Private George N. Calomeres, Gerake, Greece.

Private Alva M. Colver, Pelham, Ga.

Private William F. Cooper, Hollow Rock, Tenn.

Private Joseph J. Cryana, Anniston, Ala.

Private Howard Cummins, Powell, Ohio.

Private Clatie R. Cunningham, Watson, Tenn.

Private Levi C. Dow, Seabrook, N. H.

Private Joe Drzewiecki, Chicago.

Private Dennis F. Eagan, Ansonia, Conn.

Private Edward M. Fleming, Medford, Mass.

Private Harry Herman, Lockhaven, Pa.

Private James Hildebrand, North Fond Du Lac, Wis.

Private Clarence G. Hilty, Gettysburg, Pa.

Private Edward A. Joyce, Brooklyn, N. Y.

Private B. W. Mansberger, Newark, Ohio.

Private Ernest G. Pruett, Grayson, Ga.

Private Adrian E. Regnier, Revere, Mass.

Private Leland R. Rhoades, Medora, Ill.

Private John H. F. Tobin,, Stamford, Conn.

Private B. F. Wilmoth, Grange, Miss.

Private Dupont L. Wolf, Baltimore, Md.

Prisoners: Captain Andrew S. Robinson, Columbus, Ohio, (previously reported as missing.)

Boston, May 9.—The names of 1,108 New England men have appeared on casualty lists since the American forces landed in France, a tabulation of reports from the front showed today. There were 293 deaths, 789 wounded, 20 missing and 6 reported as prisoners.

Since April 15, or during the time American troops were taking an active part in operations against the enemy, a large proportion of the casualties were from distinctively New England units.

FLOUR SUPPLY FOR BAKERS CUT DOWN

The following change in orders with reference to the amount of wheat flour available for bakers has been received by M. F. Dunlap, county food administrator. The order is signed by Harry Wheeler, federal food administrator for Illinois.

"In the state of Illinois, beginning May 13th, 1918, and until July 31st, 1918, bakers will be permitted to receive for use in baking bread and rolls, only 70 per cent of the amount of flour they purchased and received during the months of May, June and July, 1917.

'The purpose of this restriction is to cut down the output of bakery products and conserve the rapidly diminishing remainder of our wheat flour supply. If this is not done it will not last until the winter crop is ready for use, and bakers will be without any flour for part of the period.

"You will recognize the immediate necessity of regulating your output so that all of your customers, whether distributors or consumers, will be supplied the reduced quantity of your product."

C. E. WILLIAMSON AT SOUTHERN CAMP

Jacksonville Citizen Had Brief Visit With Son Now a Cadet Aviator—Order For Transfer Came Unexpectedly.

Charles E. Williamson returned Wednesday night from a weeks' trip thru the southwest. He left Jacksonville Thursday, the 2nd, for Dallas, Texas, to see his son, Harlan, who was a cadet aviator at the camp there. It was pected at that time that Harlan would be transferred to another field and probably receive orders for overseas service. Mr. Williamson arrived at Dallas at noon Friday and Harlan, having received orders for transfer to a Florida camp, left Dallas at 8 o'clock that evening. While Mr. Williamson had been expecting to spend Sunday with his son, he was able to have a good, tho brief visit with Harlan before he left.

Now at Arcadia Field

Mr. Williamson says that Harlan has been receiving ground work and officers training at the Dallas camp and has now been sent to Arcadia field, a new flying field located in Florida, for the real work of flying. Arcadia is primarily a flying field. After his son's departure for the eastern camp Mr. Williamson visited Ft. Worth, where one of the huge national army cantonments is located, accommodating at the present time 30,000 men, and later went to Vernon, Tex., where he visited relatives a few days. Leaving Vernon, Enid and Tulsa, Okla., were visited on the return journey.

While at Dallas Mr. Williamson saw a number of Jacksonville boys, among them Harold McGinnis.

Where such a large number of men are under training each must take their turn in the matter of advancement. When the order comes for a certain number of men to be sent to a flying field to receive their final and most important work in flying, it sometimes happens that the men selected will not want to go to that particular field, being desirous of receiving transfer to a field nearer home. In that case the men are again put on the waiting list and others not so particular are given the privilege of going. Altho Harlan would have liked very much to have been transferred to Rantoul Field, yet he is anxious to get into active service and win his commission and was ready to go to any camp when the call came.

French Flier an Expert

Mr. Williamson stated that last Saturday when he was at Dallas there was an athletic meet held which drew large crowds and created much interest. Several stunts in the air were pulled off by experienced flyers. One little French flyer, an instructor at the school, was the especial center of attraction on account of his daring stunts, nose dives, tail spins, etc. To show how perfectly this man had his machine under control, two pieces of white muslin a yard wide and sixteen feet long were laid on the ground and the aviators attempted to land on or as near to the white cloth as it was possible to stop their planes. The Frenchman brought his plane down on the muslin and stopping the craft in five feet, came to a halt almost upon the exact center of the cloth. Two other aviators who attempted this could not equal the French flyer's record.

MILLINERY SALE AT HERMAN'S.

IMPORTANT EVIDENCE AT STRAUSE TRIAL

PEORIA, Ill., May 9.—What the state considers the most important evidence yet introduced against Edgar M. Strause on trial for the murder of Berne M. Mead, cashier of the State Savings & Trust Bank was given this afternoon by W. B. Elliott, who testified that the bullet which entered the wall directly behind Mead's desk, leaving a bloody hole was fired from the revolver found beside Mead's body and that the two other bullets one of which went wild and hit a girder, were fired from the revolver Strause admitted he used. Contention of the defense has been that Mead fired first at Strause and that the latter shot in self defense while the state contends the first shot fired was the one that went thru Mead's head as he sat at his desk. The coroner also testified that both Mead's hands were bloody. Other witnesses previously had testified there was no blood on the gun found beside Mead.

TO TAKE UP OVERMAN BILL

Washington, May 9.—Agreement to take up the Overman bill giving the president authority to re-organize government departentms next Monday was reached today in the house. There will be opposition and probably an extended debate, but the house leaders expect no such fight as that which held the measure up in the senate for many weeks.

INTERNED FOR WAR

Sioux City Enemy Alien to be Held for Period of War

Deming, N. M., May 9.—Ernest Lippe of Sioux City, Ia., who was discharged from the army while serving at Camp Cody here several months ago and delivered to the federal authorities, has been ordered interned for the period of the war as an enemy alien it was announced here today. Lippe was alleged to have been a non-commissioned officer in the German army. He is a mining engineer.

NEW YORK, May 9.—Ralph E. Jeremy, Wilksbarre, Pa., one of the army aviation cadets who fell 1,000 feet in a collision between two airplanes at Central Park, L. I., yesterday died today at the Signal Corps Hospital at Hempsted.

John B. Erwin was killed in the accident and Julian R. Vidner slightly injured.

FORMER RUSS OFFICERS INTENSELY PRO-ENTENTE

Throng British and American Consulates Seeking to Enlist as Private Soldiers in Armies of those Countries.

Harbin, Manchuria, May 9.—(Correspondence of the Associated Press)—Officers of all ranks formerly in the Russian army have thronged the British and American consulates here seeking to enlist as private soldiers in the armies of those countries, since the Bolsheviki revolutionaries extended their rule to Siberia. When they are told that the regulations do not permit the consuls to accept their offers, their disappointment is painful.

The hatred they express for the Bolsheviki indicated that they would do anything to counteract Bolsheviki influence. All of those with whom the Associated Press correspondent has talked have been intensely pro-Entente. What is to become of them is one of the problems Russia will have to face in the future.

Large numbers of them, in a pitiful state, are flocking into Harbin from all parts of Siberia. Many are without funds and the majority are poorly clad. They range in rank from lieutenants to generals and come from the finest Russian stock.

Most of them have come from the large military centers in Siberia, from which they have escaped only after undergoing great hardship and much suffering. Many of those interviewed have related the most harrowing stories of murders and atrocities.

They explained that when the Bolsheviki agents had succeeded in converting the soldiers to their cause, the first move was to shoot the officers in command, and in many instances their families were treated in the same manner, or worse. In some regiments, where a certain semblance of discipline remained, the officers were at first only degraded and set to do the most menial tasks. The indignities, however, became so bad that officers found them unendurable with result that many with the result that many officers committed suicide, while others in attempting to resent them were shot, or tortured in the most cruel and brutal manner.

The military centers such as Irkutsk, Vladivostok, Chita, Haborovsk and Blagoveschenck are so widely distributed that the journey to Harbin is a very long one, with the result that many of those attempting to escape were murdered enroute, altho every form of disguise was used.

The local military organization in Harbin is doing everything in its power to assist these refugee officers. Of the best families in Russia, and having been trained and educated solely with a view to becoming officers they are not fitted to earn their living in any other walk of life.

MANY WIRELESS OPERATORS GRADUATE

From Fifty to One Hundred Are Transferred from Big Harvard Radio School Each Week—Classes Aggregate 5,000.

Cambridge, Mass., May 9.—Uncle Sam is sending out every week from fifty to one hundred wireless operators from the big Harvard plant here which was transferred to the government a year ago as a radio finishing school. It is the only institution of the kind in the country, and its classes have in the aggregate 5,000 ambitious youths.

From the Harvard grounds and Harvard square the undergraduates seem to have disappeared; most of them are in service somewhere. The many young men in uniform give Cambridge much the appearance of a great naval center; certainly, it is not like the university city of old. Most of the Harvard halls and dormitories that could be spared were turned over to the radio students, whose area of habitation extends close to the famous "Gold Coast", filled now largely with Harvard boys working their way thru college.

Memorial Hall, perhaps the most famous of all Harvard buildings, and wherein generations of undergraduates have dined, is the main eating establishment for the radio army. Three times a day fifteen hundred of them march into Memorial Hall like a well drilled regiment of bluejackets and set up a clatter as they eat, that would do honor to any battalion of academic students.

But this old hall has its quiet period, for on pay day, which comes twice a month, only a handful go there to dine. The radio boys walk with the "ghost" and go him one better by taking an eight-minute subway jump to Boston, where they come up for air and change of scenery.

The radio students notably are orderly. They are scattered over a wide area, many of them lodging in private homes without official restraint yet police and military records reveal blank blotters so far as they relate to radio students.

This being a finishing school, only those who are able to copy ten words a minute in the Continental code, which is much slower than the Morse or regular telegraph code are admitted for the sixteen weeks course. To be sent out for service they must be able to receive twenty-two words a minute the minimum grading. There are many experts among the teaching force whose speed runs up to 32 words a minute but beyond that a radio message would be hard to get. From three to six operators are assigned to each ship. With the large number of vessels building for the merchant marine and the navy, the radio school is doing its best to turn out experienced operators as fast as possible.

The radio men have come here from every State in the Union many of them under the draft age, and generally eager for active service. They represent every element of society. Of two who were sitting on the steps of the Germanic Museum, the other day, one had come from Louisiana and telling of his work at home he mentioned quite incidentally, that on Sundays he had sung in a Methodist church choir. "And I come from the East Side of New York City, his friend broke in, "and I had a regular job singing in a cabaret at 125th street. But we are buddies now," and he picked up a few bars of a song which has won much war time popularity. We hope to be assigned to the same ship," he added, "so that when we sink a Hun submarine we can send out the news thru the air in different languages. And, believe me, mine will be the sort for folks to remember."

PIG CONTROLLER NAMED.

London, April — The Board of Agriculture has appointed a "pig controller" with a view of promoting the extension of pig keeping to increase the country's food supply.

Story's Exchange, Real Estate Loans and Insurance

FARM PROPERTY

Sold another good farm near the city Tuesday of last week and the purchaser has possession and is plowing today.

(A) For immediate sale and immediate possession we are offering 160 acres southwest of the city with all stock, implements, machinery and growing crops. This land is mostly good farming land well fenced and tiled, has a good two story house, good barn, double corn crib and other out buildings. Just as it is stock and all for $24,000. And on easy terms.

(B) For immediate sale and immediate possession we offer forty acres in southeast part of the county; timber soil level to rolling. There is a good house of two rooms, small barn, and other buildings. Land all sown to oats, clover and blue grass. Take it today just as it is—$3,000.

(C) A short run from here on the C. & A. we are offering 220 acres level to rolling. There are 55 acres of wheat, 10 acres of alfalfa, 45 acres for corn, balance in grass. There is a large house horse barn, hay barn, sheep barn, silo and other buildings. For immediate sale subject to lease—$75.00 per acre.

CITY PROPERTY

(1) We have a nice seven room modern home near Illinois College on paved street, south front for $3000; easy terms.

(2) In the third ward on a paved street, east front, four blocks from the square, nice new bungalow, five rooms, modern throughout and a beautiful little home—$3000.

(3) In the second ward we have a five room house recently painted and papered throughout with a fine lot, big garden. Price $1000.

(4) In the third ward we have a seven room house on paved street, modern throughout. Price $2500.00.

WICHITA PROPERTY

Owners of real estate in or near Wichita, Kan., who are anxious to sell or exchange report at this office by Saturday of this week.

Room 303 Ayers Bank Building

Phones: Illinois 1329 Bell 322

NEW SILK SKIRTS

C. J. Deppe & Co.

"Known for Ready to Wear"

NEW SILK DRESSES

Wonderful Values In

Suits and Coats

The extensive selection, variety of styles, quality of materials and smallness of price, constitute an offer of values that we have never equalled.

Hand Tailored Suits and Coats At BIG SAVINGS

$10.00, $15.00, $22.50, $25.00, $27.50 and $35.00

Forty-five stylish models, including smart, masterly tailored Suits and Coats in the most beautiful material in plaids and fancy wool materials, beautiful silks, etc., at wonderful savings.

MAY SALE

of the wonderful WIRTHMORE WAISTS $1.00

DESIRABLE WASH FABRICS—Tissues, Ginghams, Organdies, Voiles and Percales .... 25c to $1.25

Clever New Silk Fabrics of Unusual Interest!

Negligee Shirts

New Patterns In Silks and Other Materials

The prices range from $1.00 to $6.00

Be sure to see the qualities and styles in Our Special Shirt Display Window.

T. M. Tomlinson

The 100% Pure Wool Store

JACKSONVILLE STORAGE & TRANSFER CO.

607-611 EAST STATE STREET

General Transfer and Storage.

Crating and shipping furniture a specialty.

With our auto truck we are prepared to ta[ke]

care of your suburban hauling.

FURNITURE BOUGHT AND SOL[D]

Both Phones 721

An Important

Announcement

We are taking no orders for future deliveries.

We cannot guarantee that one month from today we will have a **HUDSON SUPER-SIX** in stock. Factory production, greatly reduced as it is, is not beginning to meet the demands.

There is no question that new Hudson cars will be as scarce as the proverbial hen's teeth before long.

We have a limited number of Hudsons on hand but not enough to take care of the demand that is sure to follow.

If you are planning on buying a car this year you will have to act promptly. Come now while we can fill your order.

R. T. CASSELL

No. 8 West Side Square

Osborne Garage

MANCHESTER, ILL.

—Agent for—

"Oakland Sensible Six"

Light weight and ample power, overhead valve motor development, one horse power to every 48 lbs. weight of car.

$1050 f. o. b. Factory

All Makes of Cars Repaired

AUTO LIVERY

AUTOMOBILE REPAIR SHOP

In connection with Maxwell garage at 226 South Sandy St., I have opened an auto repair shop. Am fully prepared for all kinds of repair work at reasonable prices.

HENRY E. NASBY

228 S. Sandy

Ill. Phone 1214; Bell 206

Read the Journal; 10c a we[ek]

A THRIFT STAMP FRE[E]

Now is the time to start your Thrift Stamp Card. All this wee[k] from **MAY 6th to MAY 11th,** we will give with **each cash pu[r]chase of $5.00 one 25c THRIFT STAMP FREE** except wit[h] lead and oil. Pay cash and get Thrift Stamps.

SOME OF THE THINGS WITH WHICH YOU CAN GET A THRIFT STAMP FREE:

Jewel Coal Oil Stoves
Revonac Coal Oil Stoves
Estate Stoves and Ranges
Leonard Cleanable Refrigerators.
Screen Doors
Screen Wire

Eclipse Lawn Mowers
Prophet Lawn Mowers
Lady Lawn Mowers
Grass Catchers
Horse Shoe Paint
Conquor Paint
Step Ladders
Churns
Food Choppers
Screen Windows

EVERYTHING EXCEPT LEAD AND OIL

Graham Hardware Co

...SH EVANGELIST ...LLS OF WORLD WAR

...SMITH TALKS OF CON-...ONS ON THE WESTERN ...NT.

...American Soldiers—Says ...k of Allied Forces in Stop- ...Hun Hordes Was Wonder-

...y Smith, the famous Eng-...angelist, delivered a tell-...dress recently of the work ...allied armies on the west-...ont. Mr. Smith has spent ...nonths in work at the front ...s words carry weight. ...evangelist says that we should contribute and contribute liberally to every fund for the bettering of the soldiers' condition on the firing line. Especially does he call attention to the need of Y. M. C. A. workers for overseas service.

Much attention is being given to that phase of Y. M. C. A. work at the present time. The cimmittee in charge of the work in Morgan, Scott, Cass, Schuyler, Pike and Brown counties is composed of H. J. Rodgers, chairman; M. F. Dunlap, Dr. C. H. Rammelkanm, W. G. Goebel, E. E. Crabtree and J. S. Findley, secretary.

The address of Mr. Smith is given herewith:

"I am thinking of that "contemptible little army of 170,000," for that is all we had; but we put them into France in the first two weeks of the war," he said. "And don't you lose heart, and don't you get pessimistic or downhearted or panicky. The Germans with their preparations of forty years, did not get through those Tommies and they won't get through now.

Till the Last Man

"And besides, you are there today, thank God! You are there.

"A lady in Washington said to me last week: 'Oh Gipsy Smith when will that British line break? And I said to her: 'Madam, not until the last man is dead.' "

"Do you know that 5,000 British boys have held back 50,000 Huns, and I'll tell you why. We have right on our side, and right gives moral courage and backbone and a clear conscience—it makes a man feel if he dies in doing it, somehow or other God is a chum who won't let a plan down.

"There were 30,000 of your brave American boys fighting beneath the British flag before you declared war. I know, because I met them and worked with them; I saw them in the hospitals and in the convalescent camps. And do you know what they said to me? They said: 'We could not remain men and keep out of it sir. We had to get into it to save our manhood.' And so they crossed the border of Canada and joined the Canadian forces, and some of them have won the D. S. O. and they have won the Victoria Cross and the military medal—and they are entitled to everything they got, God bless 'em.

Are Going to Win

"We are proud of the boys—American boys who fought under the British flag and we are proud of the boys you are sending over now—and hurry up with them. But don't lose your hearts; we are not downhearted—we are going to win. Anything else is unthinkable. I would rather die than Germany should put its iron heel on the neck of the world—I would rather die!"

The evangelist told of a number of German atrocities—horrors which had driven fighting men to seek out religion as a reiief and added:

"I wanted the opportunity of working with the boys. I knew they were good stuff, so I said to my church: 'Send me!' But my church did not have the sense to.

"But the Y. M. C. A. knows a good thing when it sees it. Let me tell you that every boy in khaki—and I think I can speak for the boys in America as well as the boys in Great Britain—the moment he sees a Red Triangle he knows it means 'welcome.' It stands for need, not creed; and will you please notice that it stands on its apex, not on its base. If it stood on its base it could stand alone; it stands on its apex which means if it is not supported on both sides it will topple over, which interpreted, means that they need money and men. You did magnificently before Christmas in that big $53,000,000 drive. But there will be another in the fall and you will give to it also. You will give because you know what you give will be spent on your boys, and you can never pay the debt you owe to the boys—never in this world.

I am requested by Y. M. C. A. headquarters to make this statement—that 5,000 men and women, the sanest you have got in all your churches, for work in camps at home and overseas: and that is only a little of what you will need before the war is over. In England we have 40,000 men and women working in our centers of work for our boys. They have given their best; why shouldn't you give your best.

"In Great Britain we have 1,500 centers of work in the home camps. We have 500 centers of work in France and Flanders, and some of the huts I preached in just behind the lines are in the hands of the Germans today—but they won't hold them long.

"Two hundred of these centers in France and Flanders were under shellfire when I left—constant shellfire. Some of them were in dugouts in the trenches, right in the trenches.

"Then we have centers of work in Salonika, in Mesapotomia, in Egypt, in Palestine. Wherever the allied forces go we have Y. M. C. A. huts. Jerusalem had not been captured more than five hours before we had a hut there. The British authorities want the Y. M. C. A. because they believe the Y. M. C. A. has kept up the spirits of the men and preserved the morale of the army. Even the French government has said to us: "We cannot supply the workers for such a program, but if you will do the same kind of work for the French soldiers that you have done for the British, we will build you 1,200 huts.'

"You say: 'Well, what do you do in these huts?' Well, we do all sorts of things. A hut is a church; a hut is a cathedral; a hut is a club; a hut is a home away from home. It's a canteen, a refreshment room, a library, a recreation room, a game room, a writing room and a reading room. It is everything you like to make it—and the boys do love these huts.

Right up along the front the Y. M. C. A. hut is the only shelter the boys have got while they are out of the trenches resting for a few days."

Rev. Smith gave a graphic picture of preaching to the boys who had gathered in his trench dugout.

I have been through four gas attacks," he said. "I have lived under shellfire for a month at a time. I talked to those boys that month, once, twice, three times, four times, and five times a day. There was no need of coaxing them to come—they simply came. And you should have heard them sing 'Cover my defenseless head with the shadow of thy wing'—singing it with a gas bag on their necks open and ready for use. While I was talking, I held my gas bag close to me so it was ready if it was needed. Sometimes while we were singing or praying or talking a shell would fall close to us and knock things around uncomfortably, but that was only a part of the program.

"You say, 'Don't the boys go to the devil in France?' I want to tell you there are more facilities in this city for going to the devil than there are in the trenches. When you want to go you can find a way, but I am here to say that there are hundreds of thousands of our boys in France who are living noble beautiful, magnificent, manly lives. Thanks to their mothers and thanks to their sisters and thanks to the churches and Sunday schools, for the leaven is in the lump, and don't you forget it."

The evangelist declared that 300,000 British officers and enlisted men had signed the Y. M. C. A. war roll cards confessing their faith in God and Christ and deciding to lead Christian lives. As an illustration of their acceptance of the Christian faith he cited the story of a youngster who had been wounded in a particularly sanguinary engageent:

"Here was a dear boy on a stretcher—I had led him to Christ. He was so broken I took the blanket and lifted it from his face, and then I got down and kissed him, and my lips and hands got covered with blood. I kissed him for his mother, for I knew she would never kiss him. I thought he was unconscious, but he asked me:

" 'Gipsy, Gipsy, does it mean Blighty-' for Blighty means home and mother, 'or does it mean West'—and West means death.

"So I said: 'It means West; you are too far gone for Blighty; you will never see mother again. Can I tell her anything?' and he said to me:

" 'Tell her I am not afraid to die; I have found Christ. It is great to die for freedom.' And then he pointed to his head and said to me. 'Yes. it is battered and broken, but it will be all right when I get the crown.'

That is the kind of boys God has given us, men and women. Your boys are dying for the freedom of the world, don't you fail them—don't you fail them! Put in all you have—consecrate all your power, every hour, every day, every fiber, every dollar, to the good of the world, for the freedom of the race."

BOUGHT REPUBLIC TRUCK

L. F. O'Donnell yesterday delivered to Andre & Andre a three-quarter ton Republic truck.

MATRIMONIAL

Kinney-Bond.

Lloyd Kinney and Miss Ruth Bond both of this city were united in marriage in Hannibal, Mo., Monday by Justice Totsch. The groom is the son of D. E. Kinney of Brown street and is a farmer by occupation. The bride is the daughter of S. J. Bond of East College avenue. They will make their home in this city.

Nienhiser-Brockhouse.

The mairiage of Miss Esther Brockhouse to Albert J. Nienhiser occurred at the home of the bride's parents, three miles north of Chapin at six o'lock Wednesday, May 8th.

Before the ceremony Arthur Perbix rendered a violin solo and Edwin Eckhoff sang "I Love You Truly," To the strains of the wedding march from Lohengrin played by Miss Ruth Nienhiser the bridal party assembled in the music room. Misses Eva Eckhoff and Letha Eiler acted as bridesmaids, dressed in white organdie and net carrying pink roses. Norma Perbix was maid of honor and wore a dress of white crepe-de-chine carrying pink roses. The groom's men were William Nienhiser and Luther Brockhouse. Edna Brockhouse, neice of the bride acted as ring bearer carrying the ring in a rose. Little Anna Mae Aufedenkamp and Irma Louise Brock house carried small baskets of white flowers. The groom entering from the side door met his bride, who was attired in a dress of white georgette crepe trimmed in pearls. She entered on the arm of her father. The ring ceremony was performed by Rev. J. H. Siering under an arch of bridal wreath, with the stars and stripes as a background. On the same spot the bride's mother was married thirty eight years ago. After the ceremony a two course luncheon was served.

The music room was tastefully decorated with bridal wreath and white lilacs, while in the living room was a large bouquet of red tulips. The color scheme of the dining room was pink which was carried out by the use of pink tulips and pink shaded candles. The bride is the daughter of Mr. and Mrs. August Brockhouse. She is a graduate of Brown's Business college in Jacksonville and is held in high esteem by a large number of friends. Mr. Nienhiser is the eldest son of Mr. and Mrs. F. Nienhiser and for a number of years has followed the vocation of farming. Ater a short wedding trip to Chicago they will be at home to their many friends at the home of the bride's parents at Chapin, Ill.

Social Events

Mrs. George Coulson Entertains C. W. B. M.

Wednesday at the home of Mrs. George Coulson, near Chapin, there was an all day meeting of the local branch and Christian Women's Benevolent Missionary society. About thirty ladies were present and a profitable time was enjoyed. A nice buffet luncheon was served and the time was most profitably enjoyed by all present.

Birthday Party for Viola May Ledferd.

A very pleasant birthday party was givein at the home of Mr. and Mrs. William Ledferd, three miles northeast of the city, Wednesday afternoon, in honor of the fourth birthday of their daughter, Viola May. The children spent a happy afternoon in games and later elaborate refreshments were served. Among those present were Louise Nickelson, Francis Cox, Russell Carwell, Warren Hoagland, Margaret Hodges Allen Davis, Cook and Ruth Aileen Ledferd.

Young People's Class Changes Name.

The Young Married People's class of Centenary church enjoyed their monthly gathering at the church Thursday evenlng, the men of the class serving an excellent supper at 6 30 o'clock. Despite the threatening weather conditions there were about thirty members present and a most enjoyable evening was spent. After the banquet R. E. Grossman entertained the members of the class with two double reels of motion pictures. This class, made up of a number of the young married people of Centenary, has in the past simply been known as the Young Married People's Class. At the meeting last night it was decided to change the name to that of "The Kumjoynus Class."

DEATHS

Driver.

Richard Driver passed away at the home of his daughter, Mrs. Hannah Vasconcellos, 603 North Prairie street Thursday morning at 1:10 o'clock. Death resulted from heart trouble superinduced by old age.

Mr. Driver was a native of England, having been born in Yorkshire, April 20, 1865. He came to this country when quite young and settled in Ohio. He enlisted for service in that state in the war of the rebellion and served thruout the conflict.

Following the war he came to this state where he has since resided. He was united in marriage in 1869 to Miss Hannah Sweep who preceded him in death three years ago. Her death occurred in Arenzville and since that time he has made his home with his daughter.

Two daughters survive, Mrs. Vasconcellos and Mrs. Jas. Brayshaw of Weymouth, Mass. Mr. Driver was a member of the Episcopal church and was always faithful in his worship. He was a member of the G. A. R. and the I. O. O. F. Funeral services will be held at 2 o'clock Saturday afternoon from the residence in charge of Rev. W. E. Spoonts.

Friends are requested to omit flowers.

NOTES FROM THE COUNTY AGENT'S OFFICE

The clover fields in Morgan county are very promising. L. A. Reed on the Vandalia road has a fine field that has received both ground limestone and rock phosphate. The stand there is perfect and the growth unusually vigorous. This clover was seeded with the oats last spring. One crop of hay will be taken from the field. The second growth will be allowed to remain on the ground. This practice is much better from the standpoint of soil improvement than the custom of seeding clover in the spring and plowing it under the following fall.

The county agent called Wednesday on a number of the members of the Morgan County Farmer's Club living in the vicinity of Waverly. They are a live bunch, and on to all the good things going. Dr. N. J. Hughes showed the county agent over his 60 acre apple orchard west of town. A crew of men were spraying the trees with a combination of arsenate of lead and lime sulphur. They had up-to-date equipment and were doing the work in a first class manner. The doctor's son was helping. This orchard as it stands can serve as a demonstration between pruned and unpruned trees, trees cultivated and trees uncultivated and trees where the cover crop is clover, and where it is blue grass. This is a commercial apple orchard, pure and simple. Six varieties are grown, Jonathan, Ben Davis, Huntsman, Minkler, Roman Stem and Missouri Pippin.

Thru the courtesy of D. T. Heimlich, district emergency demonstration agent, this office has been supplied with a great many valuable bulletins on poultry. Any person interested is invited to call at the office and help himself. Those at a distance are requested to phone in, or write in their requests. These bulletins are valuable helps and are yours for the asking.

The dairy business has suffered because consumers acquired a mistaken notion that they should not eat butter. They went to the extreme of boycotting milk, cheese, and butter. As a result some dairymen have cut down their herds, and there is an oversupply of manufactured dairy products in storage. The U. S. Department of Agriculture is trying to correct the wrong impression by encouraging the consumption of milk and milk products.

The common barberry bush is doomed to die. It has been found guilty of harboring the spores of wheat rust that endangers our bread supply. In a short time inspectors will come around, point out the guilty shrub and demand its destruction. This will leave the grounds of some very fine residences looking very ragged, but the move is for the common good.

The necessity for good gardens is greater this season than last. People are warned that seed is scarce, and are directed to get their supply early. Residents of towns are at a loss to know how to fertilize the back yard gardens. In the absence of well rotted manure they are advised to use dried blood and bone meal. This commercial fertilizer also makes a fine top dressing for lawns.

A great many farmers had difficulty in making the reports required under the income tax law. The difficulty lay in a failure to keep acounts that would enable the farmer to answer the questions. This office has been supplied with a blank account book that is intended to lessen this difficulty. If interested, ask to see it.

Mays Benson of Taylorville, Mo., was among the city arrivals yesterday.

SALVATION ARMY CAMPAIGN TO BEGIN.

A meeting of the general committee of the state council of defense was held at the Ayers National bank Thursday afternoon at 4 o'clock at the call of Rev. W. E. Spoonts. The purpose was to outline some of the general arrangements for the Salvation Army campaign which will open Sunday afternoon at the opera house with a lecture by Dr. Charles T. Wheeler on "The Kaiser Doomed." The plan of solicitation and the apportionment will be the same as used for the army war recreation fund. The sum of $5,000 is to be raised and Jacksonville's portion is $2,800, the remaining part to come from the various precincts of the county. It is the purpose to complete this campaign in two days of the coming week, and the various teams will be asked to cover their territory on Monday and Tuesday and make report to the chairman immediately.

The state apportionment is $400,000 and Morgan county's quota is $5,000. The work of the Salvation Army is intensive near the battle line and the work done is of the kind which has the heartiest approval of the government. The expenditure of money is carefully supervised and there are abundant testimonials to the efficiency of the relief work done.

For sale cheap, if taken at once: Maxwell 5 passenger touring car fully equipped. The Haas Elec. Co., 314 East State street.

MATT STARR POST MEETING.

Regular meeting of the post tonight and a full attendance is requested as business of importance will be transacted in preparation for Memorial Sunday and Decoration Day.

J. M. Swales, Commander.
C. E. McDougall, Adjutant.

Fine French ivory and silver toilet sets. See our octagon and square styles. Bassett's Jewelry Store.

...ARMS FOR SALE!
...ll kinds and sizes and ...es.
...ouses of all sizes and ...es, and vacant lots.
...Money to loan on real es-...
...ife insurance; Fire, Tor-...o and Lightning insur-...e. Come in and let's talk ...ver.
At Your Service.
NORMAN DEWEESE
...7 Ayers Bank Building
...nois, 56 Bell, 265

...on't Forget—
...When you are looking for ...ood drug store, when you ...nk you need a drug store, whether you do really ...d a drug store, always re-...mber us. We believe we ...er everything that any ...g store has, and we know ...t we exert unusual care ...the selection of our goods ...that we are always able ...assure you of the very ...t quality and the biggest ...ection, and we are always ...e to offer them to you at ...lowest consistent prices. ...point of service, we en-...ivor by every means in ...man power and by every ...ans known to modern ...siness methods, to so ...ase you as to send you ...m our door absolutely ...isfied and thus feel assur-... ourselves that you will ...me back to us willingly ...more of the pleasure of ...ding with us. You can al-...ys trust your wants with ..., whether you leave orders ...person, send them by tele-...one, mail or messenger or ...you send the children. We ...ways endeavor to treat ev-...ybody with extreme fair-...ss, not only in the way of ...vice but in the way of ...ods and prices also.

Armstrong's Drug Stores
The Quality Stores
...wo Stores - Double Service
Southwest Corner Square
Bell, 274; Ill., 602
225 East State St.
Phones 800

The Hotel Douglas
Ye home of ye gripman
CLASSY
COSY
—All—
Modern Conveniences!
Fit for a King!
P. B. BARBEE
Manager

Step Lively! Corns Quit with "Gets-It"

The Great Corn-Loosener of the Age. Never Fails. Painless.

Watch my step? What's the use! I go along "right side up without care," even with corns, because I use "Gets-It", the painless, off-like-a-banana-peel corn remover. I tried other ways galore, until I was blue

Corns Simply Can't Stop Us. We Use "Gets-It!"

in the face and red in the toes. No more for me. Use "Gets-It." It never fails. Touch any corn or callus with two drops of "Gets-It," and "Gets-It" does the rest. It's a relief to be able to stop cutting corns, making them bleed, wrapping them up like packages and using sticky tape and salves. It removes any corn clear and clean, leaving the toe as smooth as your palm. You can wear those new shoes without pain, dance and be frisky on your feet. It's great to use "Gets-It."

"Gets-It," the guaranteed, money-back corn-remover, the only sure way, costs but a trifle at any drug store. M'f'd by E. Lawrence & Co., Chicago, Ill.

For sale by and recommended as the world's best corn remedy by Armstrong's Drug Stores, J. A. Obermeyer & Son, and Luly-Davis Drug Company.—Adv.

A WAY OF SAVING
is to buy your
MEATS
where you always get the best of all kinds.
FISH, POULTRY, ETC.
—at—
Dorwart's Cash Market

CHOICE
CLOVER HAY
Brook Mills
McNamara-Heneghan Co.
Illinoise 786; Bell 61

SPECIAL NOTICE
ANOTHER DEEP CUT IN SUITS AND COATS TO REDUCE STOCK. A GREAT CHANCE FOR SAVING.
J. HERMANS.

A TEXAS WONDER
The Texas Wonder cures kidney and badder troubles, dissolves gravel, cures diabetes, weak and lame back, rheumatism and irregularities of the kidneys and bladder in both men and women. Regulates bladder trouble in children. If not sold by your druggist, will be sent by mail on receipt of $1. One small bottle is two months' treatment and seldom fails to perfect a cure. Send for sworn testimonials. Dr. E. W. Hall, 2926 Olive St., St. Louis, Mo. Sold by druggists.—Adv.

MALLORY BROS.
—Have—
A Nice Line
—of—
DINING CHAIRS
—Also—
ROCKERS
We Buy Everything
Sell Everything
225 South Main Street
Both Phones 436

Saves a Team on the Binder

Cushman Binder Engine

The Cushman 4 H. P. is the one Successful Binder Engine. Thousands are in use every harvest. **Fits any binder.** Engine drives sickle and all machinery. Since horses have only to pull machine, two horses will easily handle 8-ft. binder in heavy grain. In a wet harvest Cushman Engine **saves the crop,** as it keeps sickle going when bull wheel slips.

Very Important—The weight of the engine on the rear of the binder, only 167 lbs., is balanced by the si... cone water cooler on the front of the binder. This balancing, and the water cooling, to prevent overheating on all day runs, are necessary to successful work in a hot field.

After harvest Cushman engine does all other work. Very light weight and easy to move around, yet runs more steadily than most heavy engines, because of **Throttle Governor and perfect balance.** 4 H. P. weighs only 190 lbs.; when stripped for binder only 167 lbs. 8 H. P. only 320 lbs. Also 15 and 20 H. P. sizes.

YOU GET EXTRA VALUE
—in the—
JOHN DEERE BETTER BINDER

—extra value that means lower cost for repairs, fewer delays in the field, less loss of grain, better binding in heavy, tangled grain, more years of satisfactory service. The John Deere Binder reduces harvesting costs—its purchase means extra profits for you. You will recognize, quickly, the extra value of the John Deere Binder. Three packers are used instead of two—makes better bundles—handles the heavy tangled grain without clogging. Drop forged steel packer shaft with bearing surfaces ground and polished, like good automobile construction. Drop forged knotter parts, with wearing surfaces case hardened. Bigger and better main and grain wheels—equipped with roller bearings. Wide-lapped, hot-riveted main frame. Bearings are self-aligning. Binder platform unusually rigid. Knife always runs free. Quick turn steel tongue truck relieves the horses and operator when turning. These are only a few of the many better features that give you extra value in the John Deere Binder.

"Planet Jr.,, Hand and Horse Garden Tools
"American" Furrow Openers
And "Barry" Automatic Markers will fit any make of corn planters.

HALL BROS.

GOOD SERVICE RIGHT PRICES

This folding makes cracks and pinholes in ordinary shade cloth—it leaves Brenlin smooth and unbroken.

This test will save you this disappointment

Before you buy window shades again, make this test. You can tell whether a shade will give you the real service you have a right to expect or whether it is another of the kind that makes it impossible to *keep* your windows attractive.

If you fold the ordinary shade material tightly, its "filling" of chalk and clay drops out. You can see cracks and countless pinholes! (See photograph No. 1 above.) The little strains of everyday use would cause just such disfiguring holes—once these shades were at your windows.

Now fold Brenlin! Not a crack or pinhole in it! (See photograph No. 2) Brenlin will hang smooth and straight at your windows; it will wear and wear long after an ordinary shade would have to be discarded because it contains absolutely no "filling." Its base is a finer, more closely woven cloth, especially prepared to give you the most durable shade material it is possible to make. Rain will not spot it; sun will not fade it.

We have the genuine Brenlin (the name perforated on the edge of the cloth) in a number of rich colors and in Duplex—one color on one side, a different one on the other.

Let us plan with you for more lastingly attractive window effects. In the long run, this long-wearing shade material is by far the most economical—and think of the disappointment and trouble it will save. Come in today!

Brenlin
the long wearing window shade material

Johnson, Hackett & Guthrie
The East Side House Furnishers

Slipper Styles For Children

Dress up those little feet in an attractive comfortable manner with footwear that is designed for the proper fitting of growing feet.

We have a deep interest in the welfare of children's feet and use our best efforts to provide proper footwear and fit them properly when entrusted to our care.

Now we are ready to supply you with Slippers of all kinds, styles that will please in black or white. White footwear will be very good. We advise making early selections. A style and price to suit all.

Buy Thrift Stamps | **Hopper's** | See Our Bargain Counter

WE REPAIR SHOES

STORM KILLS TWO PEOPLE AT FRANKLIN

AGED WOMAN AND GRANDDAUGHTER CRUSHED BY FALLING TIMBERS.

Mrs. Lucy Hart Burch and Miss Bessie Hart Died Instantly when Home They Occupied was Shattered by Wind—Charles Hart in Adjoining Room Had Marvelous Escape from Death—Storm Notes from Franklin.

Mrs. Lucy Ann Burch and her granddaughter, Miss Bessie May Hart of Franklin met instant death at 2:30 o'clock Thursday morning when their home was completely demolished by a cyclone which swept thru the town.

The residence was split in two by the storm and the timbers and a large chimney fell inward and the two were completely buried under the debris. Charles W. Hart, father of Miss Hart and son of Mrs. Burch was in an adjoining room. A hole was knocked in the wall of the room but Mr. Hart escaped injury.

Screams Brought Assistance.

Following the demolition of the house Mr. Hart screamed for help and then fainted away. James M. Woods was awakened by the crash of the falling house and hastily dressing hurried to the Hart home. When he arrived on the scene he called to Mr. Hart but received no answer and he thought they had all been killed. As he was hurriyng away for help Mr. Hart regained consciousness and screamed again. Mr. Woods rescued him from the house and then went for assistance.

He soon arrived on the scene with A. P. Jolly and C. J. Wright. The men worked strenuously for some time. However, the bodies of Mrs. Burch and Miss Hart were completely buried under the wreckage and it was some time before both bodies were recovered. As soon as the bodies were taken out Dr. F. H. Metcalf was summoned but when he arrived he pronounced both dead.

The testimony of all of the above named men was heard by the coroner's jury in both cases. However, the only testimony that gave any light upon the manner of death was given by Mr. Hart.

Mr. Hart Tells Story.

He testified that he was sleeping in an adjoining room to his daughter and mother. Shortly before 2:30 o'clock Thursday morning when the storm was raging his daughter came into his room and opened a window to let in her dog that was out in the storm.

She spoke a few words to her father and then returned to her own room. It had scarcely been a minute after she entered her room before the house was demolished.

Mrs. Burch was 78 years of age and had been a resident of Franklin and vicinity for many years. She was a woman who was highly regarded by all in the community.

Miss Hart was 24 years of age and was a young woman who held the high esteem of all. Her mother died some time ago and she had lived with her grandmother and father. The blow is a terrible one to Mr. Hart who will have the sympathy of all in his great bereavement.

The jury summoned by Coroner Rose was composed of Newt Woods foreman, J. B. Sears clerk, G. J. Dowell, George Schaaf, Otto Spires and Will C. Hart. After hearing the evidence it returned a verdict in both cases that death was caused by the wrecking of the home of Charles W. Hart by a cyclone about 2:30 o'clock on the morning of Thursday, May 9, 1918.

Young men look forward to owning a neat, thin model watch. We have them from $13.50 up.

Bassett's Jewelry Store.

MEMORIAL SERVICES FOR SOLDIER WHO DIED AT FRONT

Friends of Mr. and Mrs. Charles Franz of Edina, Mo., have been notified that a memorial service will be held in Edina church next Sunday for Arthur C. Franz whose death occurred overseas on the battle front. A cablegram conveying news of this soldier's death was recently received by Mr. Franz. The lodge at Davenport, Iowa, in which the deceased soldier held membership, will hold a memorial service next Tuesday.

VETERAN ALTON CONDUCTOR DEAD

S. F. Drake, Nestor of Alton Conductors Dies in Kansas City—With Road Since 1872.

Roodhouse, May 9.—S. M. Drake, aged 73 years, nestor of Chicago & Alton conductors and an employe of the system for nearly 50 years died suddenly at his home in Kansas City at 10:45 o'clock Thursday evening.

Deceased entered the employ of the road August 13, 1872 and was promoted to passenger conductor Sept. 7, 1883. Since then he has served as trainmaster at Roodhouse and Bloomington being eight years in that service.

Owing to the rearrangement of passenger schedules Mr. Drake removed from Roodhouse to Kansas City in April.

Besides his widow he is survived by one daughter, Mrs. John McConaghy of Roodhouse and one son, S. M. Drake, Jr., of Des Moines, Iowa.

HOWARD NUNES DROWNS AT PUMPING STATION

LAD FELL INTO DEEP POND OF OVERFLOW WATER.

Joshua Vasconcellos Took Brave Chances in Attempts at Rescue—Current so Strong that Body Could not be Taken to Shore in Time to Save Life—Pulmotor Used but to no Avail.

Howard Nunes, a lad aged eight years old, was drowned at the north side pumping station about 5 o'clock Thursday afternoon. He was with some boy companions looking at the flood waters and in some manner fell into the pond just north of the pump house where the water is now seven or eight feet deep.

Commissioner Joshua Vasconcellos, who happened to be at the station, made heroic efforts to rescue the lad and succeeded in getting him from the water. Then the boy was hurried to Passavant hospital in care of Dr. W. P. Duncan. The pulmotor was used as quickly as possible but it was impossible to resuscitate the boy.

Heard Call for Aid.

As the water at the south side station was muddy Mr. Vasconcellos went out to the north side wells to endeavor to make arrangements for pumping there, if the water had receded sufficiently to permit it. He was accompanied by George Souza, an employe of the water department. The two men were near the pump house when Mr. Vasconcellos heard the boys, whom he had not prevously seen, call out that someone had fallen in and seemed to be drowning. Mr. Vasconcellos at once rushed over to the pond, a few yards distant, jumped in and endeavored to reach the lad, who was caught in the swift current. He was carried so swiftly by the current that Mr. Vasconcellos with his heavy clothing on, could not swim rapidly enough to catch him. Then Mr. Vasconcellos returned to shore, took off part of his clothing and made another attempt at rescue. The current was so strong that he could not reach the lad.

Returning to the bank, he seized a rake which someone had brought and hurried into the water again at a point where he had seen the boy go down, evidently for the third time. In a few seconds he was able to catch hold of the lad's clothing with the rake and then reached down and brought the little body from the water. It was only after a struggle that Mr. Vasconcellos reached the shore with his burden. He rolled the boy on a barrel and worked his arms and legs in an endeavor to produce circulation and get the excess of water from the body.

Used Pulmotor at Hospital.

Souza had hurried to a nearby residence telephone and Thomas DeFrates, another employe, was giving the assistance that Mr. Vasconcellos directed. Souza telephoned the fire department and to Dr. Duncan. The physician came quickly and men from the fire department were also at hand to give any assistance possible. Dr. Duncan administered all relief that could be given under the circumstances and had the boy removed to Passavant hospital. Chief of Police Davis sent the pulmotor to the hospital and the physician worked long and steadily in the effort to resuscitate the lad but without avail. The body was subsequently removed to the undertaking rooms of Williamson & Cody. Coroner Rose was notified and an inquest will be held today.

Several boys were with the unfortunate lad when he fell into the water and after giving the alarm they fled from the scene and watched the work of rescue at a distance. They were evidently terrorized. A number of men were on the C. P. & St. L. tracks not far distant when the accident happened. Mr. Vasconcellos called to them to aid but the men declared that they could not swim and made no effort to assist.

While Mr. Vasconcellos said nothing about the matter himself, others present declared last night that the commissioner had a very close call himself and that they were very fearful for a time that because of his heavy clothing and the fact that he had not been in swimming for a great many years, that he would be unable to regain the bank.

Lad Youngest of Family.

Mrs. Nunes, who lives not far distant from the pumping station, was notified of the accident and was almost frantic with grief. The boy is the youngest of a number of children and so was held especially dear by his mother.

The arrangements for the funeral have not yet been made.

FOR SALE

1916 white seed corn. Graded and high test. Enquire city elevator.

ANNUAL SESSION OF MISSIONARY SOCIETY

Central District Missionary Society of Central Christian Church Opened Two Days Session Thursday—Program of Great Interest Carried Out—President Delivers Annual Address—Program for Today.

The cause of missions is receiving a grand impetus thru the annual convention of the central district Missionary Society which began its sessions yesterday morning in the Central Christan church and will continue them during today. The territory comprises the counties of Hancock, McDonough, Fulton, Tazewell, Adams, Schuyler, Mason, Logan, Brown, Cass, Menard, Pike, Morgan Sangamon, Scott, Calhoun, Greene, Jersey and Macoupin.

A fine body of consecrated men and women has been attracted, numbering some 150, tho Mr. Pontius said if the weather and other conditions had been favorable there would have been a much larger attendance.

The gathering was called to order in the morning and a devotional bible study was conducted by Floyd B. Taylor, after which the president, W. D. Endres of Quincy delivered his annual address.

The address was eloquent and spirited and was heard with deep interest by all present.

Rev. C. E. French of Virginia is secretary and the chair humorously remarked that this was the first time a Ford had ever been known to fail but the gentleman arrived just in time to read his minutes of the last regular meeting and then the body adjourned for dinner. Dinner was served in the banquet rooms of the church by the Ladies' Missionary society and supper by the Christian Endeavor society and it is needless to add that all are well fed who patronize the tables.

Afternoon

The afternoon session was full of interest but it was so long that comment on each number is impossible. It was as follows:

1:30—Devotional Service.

1:45—Message from the State President, Mrs. Lura V. Porter.

2:00—Message from the State Secretary, Miss Jennie Call.

2:15—Round Table. Conducted by Mrs. Imogene Elliff.

Our ideals.

1. A successful county organization, Mrs. E. L. Buckles.
2. A successful missionary society, Miss Pearl Jewsbury.
3. A successful children's Organization, Mrs. Hornbecker.

Discussion.

2:45—Address, Mrs. Olive Lindsay Wakefield.

3:30—Business.

3:45—Missionary Play, directed by Miss Eleanor Thompson.

4:30—Benediction.

Evening.

The following was the evening program and it was a feast of good things:

8:00—Address, "A Crisis, a Character, a Counterfeit and the Judgment Day," J. F. Bickel, Pres. State Convention, Taylorville.

3:30—Address, E. P. Gates, State Field Secretary, C. E. Union.

Program for Today.

9:00—Devotional C. C. Wisher, Camp Point.

9:15—New Plan of District Missions, O. C. Bolman, District Evangelist.

9:45—Conference, "District Efficiency," led by H. H. Peters, State Secretary.

a. Non-resident preaching.

b. Financing the new program.

c Transfer of church membership.

10:45—Conference: Correelating the Organizations in the Local Church, J. B. Rowlison, Minier.

11:30—Address, "Finances in the Local Church," W. F. Rothenburger, Springfield.

Noon.

1:30—Business. Reports of Committees and the Election of Officers.

2:15—Address, "The Weakest Point in the Church School's Program," Miss Cynthia Pearl Maus, Cincinnati.

2:45 — Religious Education Among the Disciples of Christ in Illinois, Stephen E. Fisher, Champaign.

3:15—New Pension Plan, John R. Golden, Decatur.

3:45—Address, "By My Spirit,' J. A. Barnett, Lincoln.

4:15—Adjournment.

An interesting character at the Christian church missionary convention is the venerable J. S. Lemon of Springfield. The old gentleman has attended these gatherings for 26 years. He is a veteran of the civil war, left a leg and finger at Vicksburg and is a lively, intelligent man.

AUTOMOBILE PROSPECTS

Look for the smoothest running, best looking closed car. That's the Paige Six. The most value in a closed car that has arrived in the city up to date. Investigate before purchasing. L. F. O'Donnell, Distributor.

TO ENTER SPECIAL Y. M. C. A. WORK.

Frank M. Arnold, a former resident of this city and now of Wisconsin, is soon to take up Y. M. C. A. work at the Great Lakes Naval Training station having recently completed a four weeks' course at the army Y. M. C. A. school in Chicago. Mr. Arnold enlisted for the period of the war and will be engaged in the business department of the army "Y" work. Mr. Arnold has for the past several days been a guest at the home of his sister, Mrs. George Corbridge of 1144 West Lafayette avenue. His wife and two children will reside with his sister during his absence from home.

Mothers' Day. First Baptist S. S., May 12th. Special program.

SUITS for Graduation Exercises

We have just received several new models with just the proper style for GRADUATION.

Notably the "ASTOR", cut high waisted. Military lines with slash pockets; neat, dressy blues and grey flannels, with silk yokes—

$25.00 to $35.00

Others from—

$15.00 Up

SILK SHIRTS

—Neckwear, and all the accessories to complete your outfit.

Boys' Blouse Waists | **MYERS BROTHERS** | Child's New Straw Hats Just In!

EAGLES POSTPONE FLAG SERVICE

Order Will Hold Ceremonial In Early Part of June.

Owing to the remodeling painting and decorating of the Eagles' Lodge rooms, which work will be started very soon, the committee, on the Service Flag dedication ceremonies, have decided to postpone the services to the first part of June the exact date has not as yet been set. The commitee expects to have a much better program arranged for the occasion. Springfield will be here and probably some of the state officers. It is hoped that Frank E. Hering, Past Grand President of South Bend, Ind., will be here He is editor of the Eagles Magazine and a splendid orator.

MOTHERS' DAY
Sunday, May 12th
Wear a flower and send her some.
HEINLS

ATTENTION LIBERTY BAND MEMBERS.

All members of the Liberty band and all other musicians in the city who desire to become members are requested to meet at musicians headquarters in the Ward building West Morgan street this afternoon at 4:15 o'clock to act as escort to the contingent of drafted men which leaves this afternoon.

The band held a good rehearsal in the band room Thursday evening which was well attended and much enthusiasm was shown. The boys while they have not reached the degree of perfection which will come later still will be able to furnish some first class music.

Thomas Drake said last night that he did not know just what arrangements the exemption board had made for a program. However, if they wish anything special from the band they may arrange for it today by calling Mr. Drake or Prof. H. O. White.

SUIT AND COAT SALE OF UNUSUAL ATTRACTIVENESS AT HERMAN'S.

CAPTAIN MELTON WRITES ABOUT IDAHO CONDITIONS

As previously mentioned, Capt. J. W. Melton is now making an extended stay with his son, James S. Melton, at St. Maries, Idaho. In a recent letter to a Jacksonville friend Capt. Melton said: "My son and the other settlers in the St. Jo river valley have been under great expense since entry upon their claims on account of the annual spring overflow of the river, injuring the crops and preventing them getting their crops planted. Heaviest expense has been diking the river banks to prevent overflow and this work has not been altogether successful. This river is in the Coeur D'Alene mountains The surface of the land slopes from the river banks back to the foothills and the mountains. After the spring overflow there is a body of water that cannot get back to the river and so perpetual sloughs are formed with rank slough grass. The dike was intended to prevent the overflows and there were pumps to drain the sloughs of water that could not get out to the river after the floods.

"The soil is marvelously rich in the production of wheat, oats, timothy, hay etc, and yield of potatoes and other vegetables is almost beyond belief. The climate and seasons are not favorable for corn. However this is a locality of wonderful agricultural interest and there have been some great developments here within the past few years."

LOCAL CLUB WOMEN REQUEST ALL MERCHANTS TO HAVE UNUSUALLY ATTRACTIVE WINDOW DISPLAYS ON MAY 14th AND 15th, ON WHICH DATE 200 UP-TO-DATE REPRESENTATIVE WOMEN FROM OUT OF TOWN ARE EXPECTED TO VISIT JACKSONVILLE, AS DELEGATES TO THE MEETING OF THE DISTRICT FEDERATION OF WOMEN'S CLUBS.

Our city has gained a desirable citizen in Paul Heatherman who has come here from Springfield and is employed by the McCarthy, Gebert Cigar company.

REAL KODAK TIME IS HERE

Come in and let us show you all the **Eastman Kodaks** and **Brownies** from **$1.25 up to $65.00.**

Everyone is satisfied with our developing and printing. We develop 12x rolls for 10c. Prints up to 3¼x4¼ are 4 cents.

SWIM CAPS

We have the niftiest line of bathing caps that can be found anywhere. An extra heavy cap for **57c.** **Others 35c to 98c.**

Take **Wyeth's Malt** for your spring fever.

You can make your wall paper look like new by using **Absorene Wall Paper Cleaner.**

We have **Jet Black Colorite.**

Coover and Shreve | **There's Only One Way** to secure a satin skin: Apply Satin skin cream, then Satin skin powder. | **Coover and Shreve**

STATE S. S. CONVENTION TO BE HELD IN PEORIA

Three Day Session to Begin May 21—Well Known Sunday School Workers to Appear on Program—The Program in Outline.

The Illinois state Sunday school convention will be held in Peoria May 21 22 and 23. Representatives will attend from the various schools of this city and county. Among the well known leaders in Sunday school who will be present and take part in the program will be C. W. Watson, state president; Rev W. J. Davidson, R. A. Waite, Prof. E. O. Excell Miss Margaret Slattery, A. H. Mills, W. C. Pearce, Dean L. H Beelr Samuel D. Price. Several entertainment fetaures have been arranged in connection with the program. The order of exercises at the general sessions will be as follows:

General Sessions.

Tuesday Morning May 21.

8:00 Registration of delegates—Headquarters.

8 00 Exhibits open for inspection (also between all sessions.)

10:00 Opening Service of Song—led by Prof. E. O. Excell; Alviu W. Roper, Pianist.

Prayer.

10:20 Greeting from State President, C. W. Watson.

10:30 Address R. A. Waite.

11:10 Music.

11 20 Why Study the Bible Dr. W. J. Davidson.

11:50 Appointments of Committees and Announcements

Tuesday Afternoon, May 21.

1:30 Service of Song, Prof. Excell, Mrs. Roper

Prayer.

1:50 A Hundred Years of Illinois Sunday School History, A H. Mills.

2:20 The Dynamic of the Centuries Miss Margaret Slattery

2:55 Four Divisional Meetings—

1. Elementary.
2. Secondary.
3. Adult.
4. Sunday School Administration.

6.00 Reception and Supper for County officers.

Tuesday Evening, May 21.

7:30 Song Service, Prof Excell, Mr. Roper.

Prayer.

7:50 Peoria's Welcome.

8:00 The Convention's Response, C. W. Watson.

8:10 Music.

8:15 Address — Temperance and Victory.

8.45 Dreamers and Doers, Miss Slattery.

Wednesday Morning, May 22.

Separate Conferences.

8:00 County and Township Officers.

9:30 Adjourn for four Divisional meetings.

Elementary.

Secondary

Adult.

Sunday School Administration and Education.

Wednesday Afternoon, May 22.

1:30 Service of Song, Prof. Excell, Mr. Roper.

1:50 Bible Message, Jude, Abiding in the Love of God, Dr Davidson.

2:20 Music.

2:30 Report of Executive Committee.

2:40 Greetings from the Employed Force.

2:55 Roll Call and Recognition of Counties.

3 45 A Challenge, Mr Pearce.

4:30 Seeing Peoria — Automobiles.

6:00 Two Division Suppers—

Secondary, Adult.

Wednesday Evening, May 22.

7:30 Song Service, Prof. Excell, Mr. Roper.

Prayer.

7:50 Making Good in the Christian Life, Dr. Davidson.

8:10 Introduction of Local Committee Chairmen.

8 15 Address, With the Boys "Over There," Prof E. S. Sellers.

Music.

8:45 Address, Miss Slattery.

Wednesday Evening, May 22.

7:30 Song Service, Prof. E O. Sellers.

Prayer.

7:50 Address, Man in the Makinf, Dean L. H. Beeler.

Music.

8:20 Address, "A Little Child's Religion," Miss Hazel A Lewis.

Thursday Morning, May 23.

8:30 Prayer and Testimony Service.

9.00 Service of Song, Prof Excell, Mr. Roper.

9:30 Address, Childhood's Rights—Mrs. Maud Junkin Baldwin.

10:00 Music.

10:10 Illustrated Address, By Products of a Great Industry, Samuel D. Price, D D.

10:45 Report of Nominating Committee.

Election of Officers.

11:00 A Word from the New President.

Music.

11:10 The Bible and the Home, Miss Slattery.

12:10 Elementary Luncheon.

Thursday Afternoon, May 23.

Three Divisional Meetings.

2:00 1. Elementary.

2. Secondary.

3. Adult.

Thursday Evening, May 23.

Patriotic Mass Meeting

7:30 Song Service, Prof. Excell, Mr. Roper.

7:50 Address, The Sunday School and Wartime Tasks, Mr. Pearce.

Music.

8:30 Beyond the Second Mountain, Miss Slattery.

Farewell Service.

PROBATE COURT

In the estate of Franklin Orear, appraisement bill was approved.

In the conservatorship of Alice Haisley, letters of conservatorship were ordered to issue to Annie T. Loar, with bond in the sum of $1,000.

In the estate of Emma DeFrates Day, petition for the probate of the will was received and hearing set for June 3.

In the estate of Joseph E. Teele, inventory was approved.

In the estate of Mary Ater, letters testamentary were issued to Noah L. McGinnis, with bond in the sum of $200. In this estate the inventory was approved.

In the estate of R. J. Smith, the petition to omit appraisement was allowed and notice was filed indicating the consent of the widow to accept an award of $500.

In the estate of John E. Deatherage, the inventory was approved.

In the estate of Ann M. Bunce, final report was approved.

CHILD DIED FROM A RIFLE WOUN[D]

Two Year Old Daughter of M[r.] and Mrs. Virgil Pogue Sh[ot] By Little Cousin.

E a May, the two year ol[d] daughter of Mr. and Mrs. Virgi[l] Pogue residing one mile north o[f] Pisgah, died Thursday afternoo[n] at Passavant hospital as the re[-]sult of a rifle wound received a[t] her home Thursday morning. The child was playing about th[e] living room with three or fou[r] other children. It is understoo[d] that about 11 o'clock a cousin o[f] Eva May's, six years old, cam[e] into the room with a 22 rifle. I[n] some manner, unknown, the weapon was discharged the bullet striking the little one in the back, penetrating a lobe of the lung and coming out under the left arm. It was first believed that her life might be saved and accordingly she was brought to Passavant hospital, where she was attended by Dr. Carl E. Black soon after 1 o'clock. All efforts to save her life, however were in vain and she passed away about 2 o'clock.

The body was taken to the undertaking establishment of Williamson & Cody and prepared for burial. Coroner C. A. Rose expects to empanel a jury and hold an inquest at the undertaking parlors this morning.

NOTICE!

One per cent of all of our collections from our entire system for the month of May on all accounts made prior to May 1st, will be contributed to the RED CROSS. This contribution to go in the local Red Cross chapter where the collection is made. This is an opportune time to help the Red Cross, whose needs are more pressing than ever before on account of the number of soldiers that we are sending over the seas.

La Crosse Lumber Co.

REAL ESTATE TRANSFERS

Joseph Worsham to J. L. Henry, lots 1, 2 and 3, block 6, Woodson, $1.

A. S. Spaulding to W. A. Jenkinson, lot 92 Mound side Addition, $287.

CARTERVILLE COAL

Lump, Egg and Nut Sizes

Don't delay placing your order. Carterville shipments are slow and will be slower.

WALTON & CO.

"With the Colors"

Letters of Interest from Jacksonville Boys in the Country's Service.

The following letter was received by Adjutant Green of the local exemption board from Picken Brewer, a former Jacksonville boy which should be of a great deal of interest. Mr. Brewer left here the 30th of last month with the fifty one men from Morgan for Camp Dix, and desires a transfer to the marines.

The communication follows:

Camp Dix, New Jersey.

Mr. Hugh Green,
Jacksonville, Ill.

Dear Hugh:

The captain of our company took up the question of my being transferred with Division Headquarters, and they say the only way would be for me to get a discharge from the army and join the Marine Corps. The captain told me to write the Marine Corps Recruiting station and get a letter saying that I had applied there for enlistment, and the date, which was about April 1, and also write the local board and get a statement that I had been given permission to enlist.

I wish you would therefore give me a statement to the above effect, and if possible a copy of your letter of permission. As a matter of fact, when I wrote you concerning enlistment, I had almost given up all hope of having a waiver granted for my eyes, but am very glad I got the permission, as the captain says I have a good chance of being discharged. When I get my papers together he is going to write Washington about the case, and I hope this won't be too much trouble for you, Hugh.

Not Dissatisfied.

I would not want you to get the idea that I am dissatisfied here. Everything is even better than I had expected, but I've always thought that I would like the Marine Corps better . Its a harder life, I know, the training being more rigid than that of the army service, but I think its more what I want. Its harder to get advancement in it than in the N. A. but that is of little consequence, as every one should get in what he thinks he'll like best.

The fellows are getting along fine, Hugh. We got in here about 12:30 Thursday morning, and were immediately taken on about a two and a half mile hike to the cafeteria. When we saw the large sign we thought we were in for a feed, but soon found that the building is not now serving its original purpose, and is now used as the "Buggery" where new arrivals are vaccinated, inoculated, and examined for lice, and almost everything else. The one thing you would notice in there was the large number of clerks and army doctors, and the speed with which the new men were taken before them. There were soldiers stationed at intervals of about ten feet, whose business was to see that each man ran on high from one doctor to another, or one group to another . While we were doing this we were carrying our clothes on one arm, three sets of blanks to be filled out in the opposite hand, and wondering if anyone would swipe our overcoats which we had to leave outside, where it looked like there was an army of new men. It was very cold . We later found out that they put about 800 men in the "Buggery," giving them the innoculation and va cination, in one hour, a speed which would be thought impossible at any other camp.

We had to wait outside until almost four, when we were taken to the barracks. It was four when we got to bed, and some of us kidded ourselves into believing that they would let us sleep late. But we got up at six and stood at reveille, same as all the others. I think our whole gang was pretty badly disheartened the first day. We had gotten in under the worst condition possible. Nearly two days on the train, not a wink of sleep for most of us, as we had only one blanket and it was too cold. (We now have more.) However, everyone is full of pep now, and very much interested, and we find things not at all hard to like.

Splendid Work of Y. M. C. A.

The Y. M. C. A. is doing more good than anyone who has never been to camp can imagine. There are nine separate "Y" buildings here, distributed over the camp so that everyone is conveniently located to one of them. Each, of course, has writing and reading rooms, also libraries, victrolas, and a large auditorium, where each night they put on free movie and vaudeville shows. The fellows surely appreciate the "Y" privileges more than ever before, and besides the entertainment and amusements a fellow gets out of it, there is just something about it that reminds a fellow that some of his duties are the same here as they were in civilian life.

Camp Dix is the largest camp in the country, they say. Ther are 55,000 men here now. The camp is 16 miles square, and its efficiency in handling new men and giving them the rudiments of military training is unequalled anywhere, which probably accounts for the large quota of Illinois men being sent here.

Just got a letter, Hugh, my first one, and will write the rest of what I have to say some other time. Will appreciate your trouble in this matter very much. I don't like to trouble you so much, but you can see my view point and understand it. I feel sure that I'll get an encouraging letter from the marines, because they know I tried to get in there for several weeks, when it looked as if there wasn't a chance in the world.

Regards to Miss Mount, and others, and assuring you of my warmest personal feeling, I am,

Sincerely,
P. E. S. Brewer.

Care Y. M. C. A. No. 2,
Camp Dix, Wrightstown, N. J.

Letter from Fred Bray.

The following interesting letter from Fred Bray was received at the Journal office Thursday. It is given herewith:

Camp Merritt, N. J., May 5, 1918.

Editor Journal:

When I left home, one year ago tomorrow, I little thought that I'd be this long getting started across, but at last we can reasonably expect to sail soon, as we've been here at Camp Merritt since last Wednesday night.

When we woke up Friday morning we found that a new unit had arrived during the night and were billeted next to us. This unit, I soon discovered, is from Springfield. I heard one of them tell another one that he had called up Carl Lukeman at the Sigma Chi house as he passed thru Washington, and I'm afraid I "butted in" before he had a chance to finish his sentence.

We dug up several common acquaintances, including "Oozle," "Friz," and Byron Graff, and in the same company I found a Bonansinga who is related to the B's on the east side of the square, and a McLaren who used to work for Mr. O'Donnell, the undertaker.

I spent yesterday and last night in New York, and have hardly recovered from what I saw, and heard and felt. I found the city working desperately hard to go over the top in the sale of Liberty Bonds. Fifth avenue was so jammed with speakers, listeners, bands and parade, that most of the regular Fifth Avenue traffic had to make a detour via Madison Avenue. It must be tough to bea civilion these days for there seems to be no end of demands to contribute to this or that, either to "win the war," or "back up the boys." It is a time, however, when everyone must make sacrifices, and it is marvelous the way the whole country is responding.

Besides the "stock" attractions which one doesn't even have to name—everyone sees them when he visits New York—we saw fifty of the "Blue Devils" from the French army, probably the same number of "Angacs" from the Australian army and fifty of Pershing's men direct from the trenches. These fellows literally "owned the town," they stimulated the bond sales considerably, and seemed to be enjoying themselves hugely.

I find the east wildly enthusiastic about the war. They see this endless stream of men going over, and even a few wounded coming back, and I imagine the war seems much closer to them than it does to Chicago.

Sergeant Lashmet came out to see me while I was in the city. I'm sorry to have missed him, but I have just been talking to him over the phone and I think I'll be able to see him before we sail.

Sincerely,
Fred W. Bray.

P. S. My address is: "Hospital Train No. 32, A. E. F."

From Soldier in France.

The following letter was received a few days ago by W. T. Fisher of near Murrayville:

Somewhere in France, April 3, '18.

My dear Brother:

I received your kind and always welcome letter of Feb. 27th on Good Friday. I am glad that you and sister are well, but sorry to hear that sister's father is sick. I hope he is well by this time. It surely is too bad that Aunt Alice died. But was not surprised to hear of her death, as she had heart trouble. I hope that mother and father are both well. From what I have heard you people back home had some hard winter weather, but I guess by the time this letter reaches you, you can go around in your shirt sleeves.

You ask me what I am in this army. I am a private, but not a corporal or sergeant. I was a mule skinner for a while but now a saddler. That is fixing harness which the boys have torn up. You ask me about the girls over here. They are not as good as American girls to me. I appreciate your kind offer to take care of me if I get injured for life. I didn't come here to get injured but to injure the other fellow. Anyway, I have $10,000 insurance, which will help some. I could use some Camel cigarettes as cigarettes are hard to get over here. But what I need the most is a razor. Please send me a Gem razor. I lost mine the other day.

Say, you have heard the song, "They are Simply Running Wild Over Me." Well, I can say that, but it is not the girls but cooties. You would laugh if you could see us boys look for cooties. I would like to tell you my experience over here but will have to put that off until I see you. You as kme if I get plenty to eat. Well, I will leave that to you. When I joined I wore a 31 inch belt and now I wear a 36 inch belt and it is tight. I will close for this time and write more next time. Excuse bad writing and misspelled words, as I am writing this by candle light with a board across my knee. I remain as ever, your brother,

Saddler Ernest L. Fisher.
149 F. A., Supply Co.
American Expeditionary Force, via N. Y.

Orderly Robinson Makes Report.

Orderly Robinson, who was in charge of the Morgan county soldiers who left last week for Camp Dix, has sent the following letter or report to Hugh Green, adjutant in the office of the Morgan county local board:

"Suppose you have received my letter written on the train before now. I will have to admit that I hardly know what I said or where I mailed it, but I remember I got it off somewhere before we got here to camp.

"You know already that we arrived o. k. and everyone seems to be in pretty good spirits just now. All were rather blue and sore for the first and second days, but we all feel pretty good by now. You see, we had to be shot in the arm before we got to even go to bed so we didn't feel very well after all that. Our arms are almost free from soreness now and we begin to feel more like ourselves. We were examined today and I don't know of one that is going to be returned. In fact, the fellows here say they never send one back when they once get them here.

"We have been taking instructions nearly all the time we have been here, but we hope to get our uniforms this next week and also to get mustered in and placed in the place for which we are best fitted and where we are most needed.

"Had one of our men laid up for two days on sick list on account of his arm. It was Morris Miner, but he is all right now and able to get around."

NOTICE TO AUTO OWNERS

A large number of automobile and motorcycle owners who use West State and Prairie streets as a speedway seem to have no regard for human life or our traffice ordinance. Machines are continually going up and down this street at a greater speed than 15 miles an hour which is the limit. This practice must be stopped as the police department will make every effort to arrest violators. The fine for violation of the traffic ordinance is from $5 to $50. Special officers will be detailed to catch these violators.

GEO. P. DAVIS,
Chief of Police.

A CLERICAL FARMER.

Rev. C. G. Cantrall of Concord is a patriotic man and believes in boosting and talking for the government and helping all he can but he believes also that deeds are a good thing at the same time. A plot of three and a half acres was offered him and he took it and neighbors have supplied the horse power for preparing it. Those especially kind to him were Bert Way, Ora Hamm and William Zahn. He has planted an acre to potatoes and Wednesday finishing planting the rest of the patch in corn and he means to tend the whole and see that it yields good results as far as intelligent care can accomplish.

NOW RAILROAD MAGNATE.

Dr. George S. Skeen of Pecos, Texas, was a visitor in the city yesterday. Dr. Skeen for a number of years was a resident of Jacksonville practicing osteopathy He is now superintendent of the Pecos Valley railroad, a small line that runs thru the Pecos Valley country and is maintained by big stockmen for shipping to the main line railroads. Mr. Skeen had been in Kansas City attending a meeting of railroad men and took the opportunity to run over here and spend a day with relatives and friends.

C. A. Rowe has returned from Springfield where he attended the sessions of the district exemption board.

MATT STARR POST, ATTENTION.

All members of the post are requested to meet at the Court House at 4 o'clock this (Friday) afternoon to act as escort to the boys who will leave for the training camp over the Wabash road at 5:20. Come rain or shine and if you get wet it won't be the first time. This call includes all veterans whether members of the post or not. There will be plenty of music and plenty of enthusiasm to cheer the boys who are getting ready to go "over the top."

J. M. Swales, Commander.
C. E. McDougall, Adjutant.

CARTERVILLE COAL
Lump, Egg and Nut Sizes
Don't delay placing your order. Carterville shipments are slow and will be slower
WALTON & CO.

Bed and Spring Bargains this Week

2-inch post, 1-inch filler Bed; others ask $12.00. Our price **$9.95**

2-inch post, 14-inch filler Beds; others ask $10.00. Our price **$8.45**

Regular 10 year guaranteed Bed Spring. $7.50 value **$6.25**

Princess Dresser—oval French plate mirror; good finish **$14.75**

Cast Range with high closet, white oven door, 3-burner gas plate attached. Close out at **$47.50**

9x12 Wool Fibre Rugs **$9.00**

$30.00 all quartered oak Chifferobe—high grade and worth $30.00 anywhere. Our price **$19.75**

231 East State **ARCADE** 231 State East
Harry R. Hart

Why Hesitate---Time Is Money
Economize In Time by Purchasing a
CHEVROLET
(Say Chev-Ro-Lay!)
VALVE-IN-HEAD MOTOR CAR

Satisfaction, Service and Efficiency at hand always when you drive this greatest of great values in an automobile!

Jacksonville Farm SUPPLY CO.

Where Quality Rules and Service is King!

Chas. T. Mackness, President M. R. Range, Sec'y and Manager Theo. C. Hagel, Treasurer

Togs for the Little Folks

We have always said our stock for little folks had to be the best or none.

And we firmly believe we can say now when it comes to style and quality, there is nothing in the state better. We guarantee our Wash Suits to be absolutely fast color and the patterns we are showing are wonderful.

The new Aviation Caps, U. S. Navy's, Infantry Caps for little folks you should see; very snappy and new.

Bring the Little Folks In and Let Us Fit Them Up.

Lukeman Brothers
The home of Hart Schaffner & Marx Clothes

Children's Underwear **Children's Hosiery**

..PS TAKE LEAD IN ..ERICAN LEAGUE RACE

..eland Defeats Detroit 6 to 3 ..hile Red Sox Trim Senators—..her Results.

..leveland, O., May 9.—Thru ..ons' defeat today by Wash..on, Cleveland took the lead ..e American League race by ..ing from Detroit. The teams ..ed off a postponed game. Bo..'s wildness in the first two ..ngs gave the locals its victory. ..r holding Detroit to four hits ..ton developed a wild streak ..he ninth and was taken out.

..core:

..roit:	AB.	R.	H.	O.	A.	E.
..ssen, 1b	3	0	0	13	0	0
..h, ss	2	1	2	2	7	0
..b, cf	3	1	0	1	0	0
..ch, lf	4	0	1	0	0	0
..man, rf	4	0	1	0	0	0
.., 3b	2	1	0	1	0	0
..ng, 2b	3	0	0	2	1	0
..cer, c	4	0	0	5	1	0
..nd, p	1	0	0	0	0	1
..kson, p	1	0	0	0	1	0
..r, p	2	0	1	0	1	0
..otals	29	3	5	24	11	1

..elan:	AB.	R.	H.	O.	A.	E.
..pman, ss	3	1	0	1	1	0
Turner, 3b	2	2	0	2	3	0
Speaker, cf	3	1	3	4	1	0
Roth, rf	2	1	0	0	0	0
Wambsgs, 2b	3	0	1	4	3	0
Williams, 1b	4	0	1	8	1	0
Wood, lf	4	0	1	0	0	0
O'Neill, c	4	0	0	7	0	0
Morton, p	3	1	1	1	2	0
Bagby, p	0	0	0	0	0	0
Totals	28	6	7	27	11	0

Score by innings:

Detroit ....000 000 021—3
Cleveland ......330 000 00x—6

Summary.

Two base hits— Heilmann, Wambsganss, Morton, Speaker. Three base hits—Veach, Williams. Stolen base—Speaker. Sacrifice hit—Turner. Sacrifice fly—Wambsganss. Double plays—Bush and Dressen; Wambsganss, Williams; Turner, Wambsganss, Williams. Left on base—Detroit 7; Cleveland 6. First on errors—Cleveland 1. Bases on balls—off Boland 5; Erickson 1; Morton 8. Hits—off Boland 2 in 1 1-3; Erickson 5 in 5 2-3; Dyer 0 in 1; Morton 4 in 8; none out in 9th; Bagby 1 in 1. Struckout—by Erickson 5; Morton 6. Winning pitcher—Morton. Losing pitcher—Boland.

Babe Ruth Bats 1.000.

Washington, May 9.—Two sacrifice flies, one by Johnson in the ninth and another by Foster in the tenth, gave Washington a 4 to 3 victory over Boston today. The defeat cost the Red Sox the league leadership, Cleveland going ahead by winning from Detroit. Ruth made three doubles, a triple and a single in five times at bat.

Score:

Boston:	AB.	R.	H.	O.	A.	E.
Hooper, rf	4	1	1	2	0	1
Shean, 2b	4	0	1	4	4	0
Strunk, cf	5	0	0	6	0	0
Ruth, p	5	1	5	1	0	0
McInnis, 3b	3	0	0	0	3	0
Whiteman, lf	2	0	1	4	0	1
Scott, ss	4	0	0	1	2	0
Hoblitzell, 1b	3	0	1	10	1	0
Agnew, c	4	0	0	1	2	0
Schang, c	0	1	0	0	1	0
Totals	34	3	9	*29	13	2

*—two out when winning run scored.

Washington:	AB.	R.	H.	O.	A.	E.
Shotton, rf	3	0	0	4	0	0
Lavan, ss	5	0	0	2	3	1
Milan, cf	5	0	2	1	0	0
Shanks, lf	5	1	1	1	0	0
Judge, 1b	5	0	2	15	0	0
Morgan, 2b	2	1	0	2	2	0
Foster, 3b	4	1	2	1	5	0
Casey, c	4	1	3	4	2	0
Ainsmith, c	0	0	0	0	1	0
Ayers, p	3	0	1	0	3	0
Johnson, **-p	0	0	0	0	0	0
Totals	36	4	11	30	16	1

**—batted for Ayers in 9th.

Score by innings:

Boston ....100 000 011 0—3
Washingotn ....000 000 201 1—4

Summary.

Two base hits—Hooper, Ruth (3). Three base hit—Ruth. Sacrifice hits—Shean, McInnis. Sacrifice flies—Hooper, Foster, Johnson. Double plays—Scott, Shean, Hoblitzel; McInnis, Shean and Hoblitzel. Left on base—Boston 8; Washington 10. First on errors—Washington 1. Bases on balls—off Ayers 3; Ruth 5. Hits—off Ayers 8 in 9; Johnson 1 in 1. Hit by pitcher—by Ayers 1, (Whiteman). Struck out — by Ayers 4; Ruth 1. Winning pitcher—Johnson.

New York, 7; Philadelphia, 3.

Philadelphia, May 9—Philadelphia knocked Russell out of the box before a man was retired in the Athletics' half of the first inning today but in the second inning New York did the same to Gregg taking the lead. Thormahlen who replaced Russel blanked the Atheltics and New York won 7 to 3. Russell by a three base wild throw let in two runs. Long hits by Marsans and Peckinpaugh were features of New York's runs. Miller's home run in the eighth was the only run scored off Adams who succeeded Gregg.

Score:		R.	H.	E.
New York	150 000 010—	7	10	1
Philadela	300 000 000—	3	9	2

Batteries—Russell, Thormahlen and Hannah; Gregg, Adams and McAvoy.

BILLY SUNDAY WINS

Chicago, May 9. — Baseball stars of a former generation many known only by reputation to present day enthusiasts met in battle again today in a game played despite rain for several hundred Jackies from the Great Lakes Naval Training Station.

Among the veterans were "Billy" Sunday, once fastest sprinter in the National league; Fred Pfeffer, one of the greatest second basemen; "Tony" Mullane, who pitched for the "Reds" when Comiskey played first base, and "Jimmy" Ryan of the old Colts.

The veterans were divided into two teams, the All-Nationals and All-Americans. The Nationals won in the fourth inning on a single by "Billy" Sunday. At this time with the score 14 to 9, rain made the continuation of the contest impossible.

HOW THEY STAND

American League

	W.	L.	Pct.
Cleveland	11	8	.579
Boston	12	9	.571
New York	11	9	.550
Chicago	8	7	.533
Washington	9	10	.474
St. Louis	8	9	.471
Detroit	6	9	.400
Philadelphia	7	11	.389

National League

	W.	L.	Pct.
New York	18	1	.947
Chicago	13	5	.722
Pittsburgh	9	9	.500
Philadelphia	8	11	.421
Cincinnati	9	13	.409
St. Louis	8	12	.400
Brooklyn	6	13	.316
Boston	5	14	.263

YESTERDAY'S RESULTS

American League

Detroit, 3; Cleveland, 6.
Boston 3; Washington, 4.
New York, 7; Philadelphia, 3.
Chicago-St. Louis; not scheduled.

National League

Brooklyn, 3; Boston, 1.
Chicago, 6; Pittsburgh, 2.
Philadelphia, 1; New York, 4.
Cincinnati, 6; St. Louis, 5.

American Association

Columbus, 2; Indianapolis, 1.
Kansas City,-Minneapolis; rain.
Milwaukee-St. Paul; rain.
Toledo, 2; Louisville, 3.

WHERE THEY PLAY TODAY

American League

Cleveland at Washington.
Chicago at Philadelphia.
Detroit at New York.
St. Louis at Boston.

National League

Cincinnati at St. Louis.
New York at Pittsburgh.

CUBS DIVIDE SERIES WITH PITTSBURGHERS

Chicago Wins Final Game 6 to 2—Pirates Play Listless Game—Other National League Games.

Pittsburgh, May 9.—Chicaggo won today's game 6 to 2 and thereby divided the series with Pittsburgh. Sanders, starting the game for Pitsburgh gave way to Harmon after yielding four runs on five hits in six innings. Harmon also was unable to stop the visiting batsmen, four hits in succession in the eighth inning scoring two more runs. Vaughn pitched well and altho his support wavered at times he was always equal to the task of retiring the side. Pittsburgh played listless ball.

Score:

Chicago:	AB.	R.	H.	O.	A.	E.
Hollocher ss	5	2	2	0	4	0
Flack, rf	3	3	2	5	0	0
Mann, lf	3	0	0	1	0	0
Paskert, cf	3	1	3	4	0	0
Merkle, 1b	3	0	2	10	0	1
Kilduff, 2b	4	0	1	2	4	1
Deal, 3b	4	0	0	2	2	1
Killifer, c	4	0	0	3	1	0
Vaughn, p	3	0	0	0	2	0
Totals	32	6	10	27	13	3

Pittsburgh:	AB.	R.	H.	O.	A.	E.
Caton, ss	5	0	1	1	1	1
Mollwitz, 1b	5	0	1	18	1	0
Carey, cf	3	0	0	1	0	1
Stengel, rf	3	0	0	0	0	0
Cutshaw, 2b	4	0	1	1	5	0
King, lf	4	1	1	1	0	0
M'Kechnie3b	4	1	0	3	4	0
Archer, c	1	0	0	1	3	0
Hinchman, x	1	0	0	0	0	0
Blackwell,c.	1	0	0	0	2	0
Schmidt, xx.	1	0	1	0	0	0
Sanders, p	1	0	1	1	3	0
Harmon, p	1	0	0	0	3	0
Shaw xxx	0	0	0	0	0	0
Totals	34	2	6	27	22	2

X—batted for Archer in 5th.
XX—batted for Blackwell in 9th.
XXX—batted for Harmon in 9th.

Chicago ......002 002 020—6
Pittsburgh ...000 020 000—2

Two base hits—Merkle, Kilduff. Three base hits—Hollocher, Mollwitz. Home run, Flack. Sacrifice hits—Mann Merkle. Double plays — Hollocher-Kilduff-Merkle; Sanders - Caton - Mollwitz. Left on base—Chicago 4; Pittsburgh 9. First on errors Chicago 1; Pittsburgh 3. Bases on balls—Vaughn 3; Sanders 2; Harmon 1. Hits—Sanders 5 in 5 1-3; Harmon 5 in 3 2-3. Hit by pitcher — by Vaughn (Shaw). Struckout—By Vaughn 2; Sanders 1. Wild pitch Sanders. Winning pitcher Vaughn. Losing pitcher Sanders.

Brooklyn 3; Boston 1.

Boston, May 9. — Marquard won his first game today pitching Brooklyn to a 3 to 1 victory over Boston. He held the home club to six hits three of them com[illegible] the first inning and accounting for Boston's one run Fillingim pitched his first game for Boston and was a trifle wild, but his support was responsible for two runs.

Score,

Brooklyn:	AB.	R.	H.	O.	A.	E.
Olson, ss	5	1	2	1	5	1
O'Mara, 3b	4	0	1	0	2	0
Z. Wheat, lf	5	0	2	2	0	0
H. Myers, cf	4	2	0	5	0	0
Johnson, 1b.	5	0	1	11	0	0
Hickman, rf	4	0	1	4	0	0
Schmandt,2b	3	0	1	2	2	1
Krueger, c	4	0	0	3	0	0
Marquard, p	4	0	0	0	2	0
Totals	36	3	8	27	11	2

Boston:	AB.	R.	H.	O.	A.	E.
Powell, cf	3	0	0	4	1	0
Rehg, cf	0	0	0	0	0	0
Herzog, 2b	4	0	1	0	1	2
Kelly, lf	4	1	1	2	0	0
Wickland rf	4	0	2	2	0	1
Smith, 3b	4	0	2	3	3	0
Konetchy 1b	4	0	0	10	1	0
Rawlings, ss	4	0	0	1	2	1
Wilson, c	3	0	0	5	7	0
Fillingim, p.	2	0	0	0	2	0
Hearn p	0	0	0	0	1	0
Massey, z	1	0	0	0	0	0
Totals	33	1	6	27	18	4

Z—batted for Fillingim in 8th.

Brooklyn .....101 010 000—3
Boston ....100 000 000—1

Two base hit—Olson. Stolen bases, Z. Wheat, Myers. Sacrifice hit—O'Mara. First on errors—Brooklyn 3; Boston 1. Bases on balls—off Marquard 1; Fillingim 4. Struckout by Marquard 3; Fillingim 3. Passed ball Wilson. Losing pitcher Fillingim.

Philadelphia 1; New York 4.

New York, May 9.—The New York Giants closed their home stay today by defeating Philadelphia 4 to 1. In their first series of games with eastern teams New York won 18 out of 1. The only game lost was to Brooklyn.

Phil'phia	100 000 000—	1	5	0
NewYork	000 003 10x—	4	12	1

Mayer and E. Burns; Tesreau and McCarty

Cincinnati 6; St. Louis 5.

St. Louis, May 9.—Smyth's muff of Blackburne's easy fly gave Cincinnati another ninth inning victory over St. Louis today 6 to 5. The score was tied and Blackburne was safe at first on the error. He stole second and scored on a single by Croh after Packard had struckout Wingo and Eller.

Cinc.	000 400 011—	6	10	3
St. Louis	010 030 010—	5	10	7

G. Smith, Eller and Wingo; Meadows Sherdell Packard and Snyder.

Patrick Tubbs of the north part of the county was transacting business in the city yesterday.

Calvin Lawson of the northeast part of the county was transacting business in the city yesterday.

COMMENCEMENT AT WAVERLY HIGH SCHOOL

Annual Program of Township High School Will be Held May 21—Large Class to Receive Diplomas—Other Waverly News Notes.

Waverly, Ill., May 10.—The Waverly township high school annual commencement exercises will be held Tuesday evening, May 21 in the auditorium. Following is the honor roll: Russel S. McMahan, William R. Queen, Ernest L. Lyons, Alma Lucille Wright, Helen Ada Chase Crain, Paul L. Flanagan, Ivan Lester Bateman, Lowell N. Hughes, Nelle Edythe Challans, Russel Ocran McKee, Myrtle Marie Taylor, Hattie C. Prickett, Eva J. McMahan, Rolland O. Gray, Rolland E. Allen, Madeline Elizabeth Ashbaugh, Loren Elwood Redfern, Lillie Carlim Campbell, Cleo Lester Burnett, Orville B. Burnett, Harry K. Hobaker, Viola Hughes, Orville Bullard, Cyril Rourke. Harry Hobaker and Orville Burnett will not be present to graduate with the class as they have answered their country's call but will receive their diplomas.

Miss Ethlyn Roach who has been a patient at Passavant hospital in Jacksonville the past five weeks returned to her home Tuesday. She is slightly improved

Wilbur Rogers of Jacksonville visited at the home of Mr. and Mrs. G. L. Kimber Tuesday.

Miss Laura Taylor who teaches in the public schools at Virden spent Tuesday with her parents Mr. and Mrs. W. A. Taylor. She was accompanied by her friend, Miss Mayme Lorton.

H. J. Rodgers and daughter, Miss Edith of Jacksonville visited relatives here Tuesday.

Mrs. Wm. Rottenbuecher of Virden is visiting her parents, Mr. and Mrs. Joseph Masters.

NOT TO BE HELD IN UTAH.

Salt Lake City, Utah, May 9.—The proposed Willard-Fulton heavyweight bout will not be held in Utah, it was announced at the office of Governor Bamberger today. State laws forbid.

The Grand Laundry offers any boy or girl an opportunity to earn Thrift Stamps by calling at our office, registering your name and getting a card which will tell you the condition to which you are entitled to Thrift Stamps.

Boston, May 9—The Boston National League team today signed Allen F. Furman who pitched last year for the University of Vermont. Furman was 20 years old today and is a lefthander.

TONIC - UPBUILDER

Stubborn Coughs, Weak Lungs and Colds. Try

ECKMAN'S ALTERATIVE

For many years this Calcium preparation has maintained an ever-increasing reputation for accomplishing good, and often remarkable results.

$2 Size now $1.50 **$1 Size now 80c**

Price includes war tax. All druggists. Eckman Laboratory, Philadelphia.

KEEP YOUR SHOES NEAT

2 IN 1 SHOE POLISHES

PRESERVE THE LEATHER

LIQUIDS AND PASTES FOR BLACK, WHITE, TAN, DARK BROWN OR OX-BLOOD SHO[ES]

THE F.F. DALLEY CORPORATIONS, LTD. BUFFALO, N.Y.

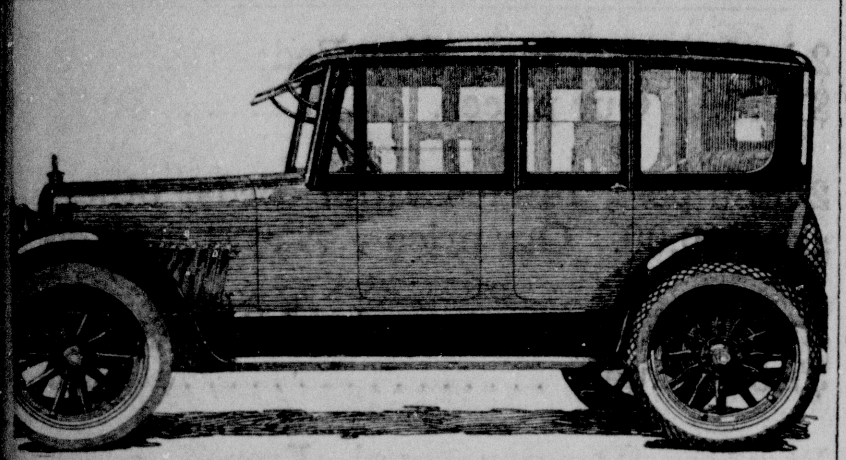

..he Pride of Pre-eminence

..E LEXINGTON reveals a further virtue for the motor.. who seeks the ultimate in a medium-price automobile ..he pride of ownership. The Minute Man Six is not ..y the car of fashion but a car that is mechanically pre..inent—successfully withstanding the most rigid anal..s from an engineering standpoint—and easily enduring .. most exacting tests to which it can possibly be sub..ted.

..e verdict of the critic who inspects the efficiently func..ating merchanism of the chassis is a frank, hearty en..sement of these statements. The Moore Multiple ..haust System that conserves fuel by producing more ..sepower out of less gasoline; the new-type transmission .. clutch, so silent and smooth in operation that the car ..les away like an electric; the Z-section frame that ..minates more than one-hundred separate parts hitherto ..ted on, and that reduces weight while increasing ..ength; the new-type ..ergency hand-brake that .. be operated with one ..ger, bringing the car to a ..ck but gentle stop — all ..erate as a complete serv.. unit.

..achieving this modern car ..mechanical merit, we have ..hered to our time-honored ..icy of aggresively antic..ting the flight of fashion ..motored vehicles. All fea..es bordering on the bi..re or eccentric have been ..t determinedly aside and .. finished product is strik.. evidence of our success in accurately foreseeing the mode of fashion of the future. Ever present, but never extreme, the style of the fashion car is accepted almost unconsciously as an indefinable something that blends perfectly into the completed whole.

To feel the pride of ownership — to really know the pre-eminence of the car in all things that constitute motor value—take your place at the wheel, unleash the power in consonance with the whims of your fancy — and enjoy the very ultimate in motoring delight.

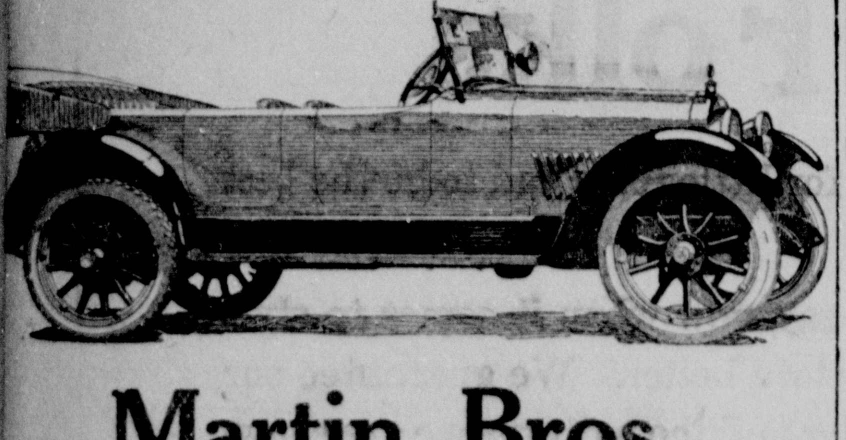

Martin Bros.

Doctor said, "Bio-feren had done wonders for her."—

Case 1724—School teacher; Residence—Kentucky; severe operation; left her weak, anaemic, nervous; low vitality. Physician recommended Bio-feren. Two weeks' treatment showed remarkable improvement. Doctor reported, "Bio-feren had done wonders for her."

Another case—Pennsylvanian, reports: "I have taken about one-half of .. Bio-feren pellets and must confess that I feel like new."

A Kentuckian woman says: "I have taken Bio-feren regularly and feel ..ch benefited. I can use my arms much better. However, can not get my ..nds to my head sufficiently to comb my hair, but I feel that I will soon be ..le to do that."

You want the vigorous health and ruddy beauty that is dependent on ..ength, nerves and red blood. Everybody does. Read these reports above, ..ain. You, too, if you are dragged down in health and strength because of ..erwork, worry, nerves, and similar causes can rebuild your health and ..ength with Bio-feren. It is not a stimulant. It is a builder—a builder of ..tter health.

Bio-feren contains some of the best ingredients known to the medical ..rld, and is indicated for the treatment of run-down conditions due to ..erwork, worry, anaemia, melancholia, nervous debility, debility following ..[illegible] diseases, convalescence from acute fevers, etc.

There is no secret nor mystery about Bio-feren. Every package shows .. elements it contains. Ask your physician about it, or have him write .. we will send him complete formula.

And don't forget that Bio-feren is sold only on condition that you will ..turn the empty package and allow us to refund your purchase price if, for .. reason, you are not fully satisfied. Please bear that in mind for it is ..y important.

Bio-feren sells at $1.00 for a [illegible] package. Your druggist can supply .. or we will send it direct [illegible] six packages for $5.0.. [illegible]

NO CAMOUFLAGE IN THIS STORY

Says corns stop hurting, then lift right off without one bit of pain

Hospital records show that every time you cut a corn you invite lockjaw or blood poison, which is needless, says a Cincinnati authority, who tells you that a quarter ounce of a drug called freezone costs but a few cents at any drug store but is sufficient to rid one's feet of every hard or soft corn or callus without even one little twinge of pain.

You simply apply a few drops of this freezone on a tender, aching corn and the soreness is instantly relieved. Shortly the entire corn can be lifted out, root and all, with your fingers.

This drug is sticky but dries at once and is claimed to just shrivel up any corn without inflaming or even irritating the surrounding tissue or skin.

If your wife wears high heels she will be glad to know of this.—adv

JACKSONVILLE MAN LOSES HUNDREDS OF DOLLARS

"I am sorry I did not hear of Mayr's Wonderful Remedy a few years ago, as it would have saved me several hundred dollars. Five years I suffered from indigestion and severe bloating. I grew worse all the time. My doctor said an operation would be all that could save me. I took a course of Mayr's Wonderful Remedy instead and for the past year have been entirely well.' It is a simple, harmless preparation that removes the catarrhal mucus from the intestinal tract and allays the inflammation which causes practically all stomach, liver and intestinal ailments, including appendicitis. One dose will convince or money refunded. Coover & Shreve, East Side drug store.

LEMON JUICE FOR FRECKLES

Girls! Make beauty lotion at home for a few cents. Try it!

Squeeze the juice of two lemons into a bottle containing three ounces of orchard white, shake well, and you have a quarter pint of the best freckle and tan lotion, and complexion beautifier, at very, very small cost.

Your grocer has the lemons and any drug store or toilet counter will supply three ounces of orchard white for a few cents. Massage this sweetly fragrant lotion into the face, neck, arms and hands each day and see how freckles and blemishes disappear and how clear, soft and white the skin becomes. Yes! It is harmless.

Science Solves the Butter Problem with Butter Made from the White Meat of Cocoanuts

Just when the price of butter threatens to make it an unattainable luxury, science perfects TROCO, the new vegetable butter made from the white meat of the cocoanut.

It tastes exactly like the finest creamery butter and is even more wholesome and pure.

It is churned with fresh Pasteurized milk to give true butter flavor.

Because of old laws, made before this discovery, we are compelled to label this nut-made butter as oleomargarine.

But it contains no oleo oils—no hog or beef fat, nor any preservatives.

TROCO is simply vegetable fats, churned with milk for the butter taste.

Yet this appetizing combination costs no more than does the best grades of oleomargarine.

TROCO

Can't Be Told From Butter

TROCO has all the good qualities of fine creamery butter. The only difference you will notice is the cost.

It is as nutritious as cream butter, and as easily digested. It possesses the fuel value needed for energy.

TROCO when served has butter's golden color, because we supply the same vegetable coloring used by all butter makers.

Served on your table, without explanation, no one can tell the difference.

Goes Farther In Cooking

TROCO, used in cooking, gives the same results as butter, except that it goes farther. Cooks should remember this and reduce the amount.

It makes such cake as has not been known since butter soared in price.

It allows the old-fashioned "rich cooking" that builds up the family health.

Your Dealer Can Supply TROCO

If your dealer doesn't already keep TROCO, ask him to get it for you. Tell him you must have this new-day successor to butter.

Insist until he secures a supply.

For TROCO solves one of the biggest problems presented by our high food prices —

—The problem of serving appetizing, wholesome butter at a moderate cost.

Made by the

TROCO NUT BUTTER CO.,

TROCO-NUT BUTTER CO., 220 E. Superior St., Chicago, Illinois

Jenkinson-Bode Distributors Jacksonville

NOTICE: Under the law, all butter substitutes must be branded Oleomargarine. That law was passed before TROCO was invented. So the TROCO package is branded "Oleomargarine," though there is no oleo in it. All butter substitutes must pay an extra tax if colored. So the color for TROCO comes in a capsule. Add it yourself, as you do with Oleomargarine.

[B]USINESS CARDS

[W]alter L. Frank—
200 Ayers Bank Bldg.
EAR, NOSE AND THROAT
[Hour]s—9-11:30 a. m. 1:30-5 p. m.
[Phon]es—Office, 85, either phone.
Residence, 592 Illinois

[..] F. Myers—
[Office] and residence, 304 South Main
Office hours 8-11 a. m, 1-4, 7-9
Special attention given to all
[chro]nic troubles and obseterics
Bell phone 26.

[Ju]lia Dinsmore, M. D.—
[Office] and residence, 303 West Col[lege Av]enue.
[Ph]ones: Bell, 180; Illinois 180
[H]ours—8 to 11 a. m. 2 to 5 p. m.

[..] R. Bradley—
[PH]YSICIAN AND SURGEON
[Office] and residence, 323 West Col[lege Av]enue.
[Hours]—9:30 to 11:30 a. m. 1:30 to 4:30
[7 to] 8 p. m. Sunday 8 to 9:30 a. m.
[By] appointment.
Phones Ill. 5; Bell, 206.

[..] A. Norris—
[Ayers] Bank Building, rooms 407-409
Residence Pacific Hotel
Both phones 760
[Offi]ce Hours—11 to 12; 1 to 5.
[H]ospitals until 11. Sunday, 11
[..] Sunday and evenings by ap[pointm]ent.

[E]arl E. Black—
SURGEON
[Offic]e 200 Ayers Bank Building.
[Office] Hours: 1:30-4 p. m. (Except
[Sunday]s.) Hospital hours: 9-11 a. m.
[Other] hours by appointment. Both
[phones], Office No. 85. Residence 285.
[Residen]ce 1302 West State Street.

[A]lbyn L. Adams —
323 West State Street
[EYE], EAR, NOSE AND THROAT
[Hours]—9 a. m. to 12:30 p. m.; 2 to 4
Both phones. Office 886, resi[dence] 861.
[Resid]ence—871 W. College Ave. Oc[ulist a]nd Aurist School for Blind.

Dr. L. E. Staff—
OSTEOPATHIC PHYSICIAN
Special attention given to Eye, Ear, Nose and Throat Trouble.
Office and residence, 609 W. Jordan Street.
Both Phones 292.

[E]lizabeth Wagoner —
[O]STEOPATHIC PHYSICIAN
[Pr]actice limited to women and children.
[Office] and residence, Cherry Flats
[Suit]e 4, West State Street, both
phones, 431

[..] W. Carson—
[Oa]kwood Bv., Chicago, Specialist,
[C]hronic, Nervous and Special Diseases.
[..] 80% of my patients come from
[recom]mendations of those I have
[..] Consultation free. Will be at
[D]unlap Hotel, Wednesday, May
[..]8. Seventeenth year in Jack[sonvil]le.

[..] H. Chapman—
—:— DENTIST —:—
Jacksonville, Illinois.
Office Kopperl Bldg.
326 West State St.
[Ph]ones—Bell 287 Illinois 487.

Alpha B. Applebee—
DENTISTS
44½ North Side Square.
[P]hone 99. Bell 194.
[PYOR]RHORHEA A SPECIALTY.

Austin C. Kingsley—
DENTIST
409-410 Ayers Bank Bldg.
Office, both phones, 760
Res. Ill. 50-490

W. B. Young—
Dentist
[Roo]m 603 Ayers Bank Bldg.
Both Phones 435

H. A. Chapin—
[X-R]ay Laboratory Electrical
[Trea]tments. Alpine Sun Lamp.
[Off]ice, Ayers' National Bank Bldg.
Hours 8:30-12 a. m. 1-5 p. m.
[Ph]ones: Office, Ill., 1530; Bell, 97
Residence, Ill., 1560; Bell 497.

[N]ew Home Sanitarium
323 W. Morgan Street
[P]RIVATE SURGICAL HOSPITAL
[Co]mforts of air of Home, Sun Par[lor], Sleeping Porches, Private Rooms
[and] Wards, Laboratory, X-Ray Mi[cros]cope, blood and urinal apparatus
[for] correct diagnosis.
[Dr.] A. H. Kenniebrew, surgeon in
[char]ge. Registered nurses. Both
[phon]es. Visitors welcome.

[P]ASSAVANT MEMORIAL HOSPITAL
512 East State Street
[Sur]gical, Medical, Obstetrical, X-Ray
[Serv]ice, Training School and Trained
[Nur]sing. Hours for visiting patients
[10 to] 12 a. m., 2 to 5 and 6 to 8, p. m.
Illinois Phone 491. Bell 208.

S. J. Carter—
[Gra]duate of Toronto Veterinary Col.
[..] West College Street, opposite La
Crosse Lumber Yard.
Calls answered day or night.

Dr. Charles E. Scott—
Veterinary Surgeon and Dentist.
Graduate Chicago Vet. College.
Res. Phone: Bell, 161; Illinois 238
Assistant, Dr. P. L. Varble
Res. Phone 672.
Office Phones, both 850.

Dr. Tom Willerton—
VETERINARY SURGEON AND DENTIST
Graduate Veterinarian. Treats all domestic animals. Office and hospital, 223 South East Street. Both phones.

John H. O'Donnell—
UNDERTAKER
Office and parlors, 304 E. State street, Jacksonville. Both phones 293. Residence Ill. 1007; Bell 507.
All calls answered day or night.

J. G. REYNOLDS
Funeral Director and Embalmer
Office and parlors 325 West State Street. Illinois phone office, 39. Bell 39. Both residence phones 438.

DUNLAP, RUSSEL & CO.
Bankers
M. F. Dunlap
Andrew Russel
General Banking in All Branches
The most careful and courteous attention given to the business of our customers and every facility extended for a safe and prompt transaction of their banking business.

MORGAN COUNTY ABSTRACT OFFICE
Operating the only complete set of Morgan County title records from which abstracts can be accurately made.
WALTER & A. F. AYERS (Inc.)
Proprietors.
Insurance in all its branches, highest grade companies. Telephone Ill. 27; Bell 27. Office 332½ West State street, Jacksonville, Ill.

DEAD STOCK REMOVED FREE OF CHARGE
Jacksonville Reduction Works
If you have anything in this line please phone during the day.
BELL 215—ILL. 355.
After 6 p. m. or on Sunday call Bell 511 or Ill. 934.
JACKSONVILLE REDUCTION WORKS
(East of Jacksonville Packing Co., and north of Springfield Road.)

D. E. SWEENEY
Dealers in Coal, Lime, Cement and all Bricklayers' and Plasterers' Supplies
ILLINOIS PHONE 165

R. A. Gates—
Auditor and Consulting Accountant,
Jacksonville, Illinois
Special attention given to opening and closing books of accounts and analysis of balance sheets.

CHICAGO & ALTON
North Bound—
No. 10 "The Hummer," daily.1:32 a m
*No. 70, Chicago-Peoria. Ex. daily .... 6:05 a m
*North of Bloomington daily except Sunday.
No. 16 arrives from St. Louis daily except Sunday.......11:25 a m
No. 14 Bloomington and Peoria Local arrives at..............4:55 p m
No. 30 arrives from St. Louis daily ....8:55 p m
South and West Bound—
No. 17 St. Louis Accommodation departs daily....................6:45 a m
No. 15 St. Louis-Kansas City Local, daily......................9:45 a m
No. 17 St. Louis-Mexico Accommodation, departs daily except Sunday.................3:15 p m
No. 71 Kansas City "Hummer" daily ....8:35 p m

WABASH
East Bound—
No. 72, lcl frt., ex. Sunday 10:20 a m
No. 12 ....9:45 p m
No. 52, daily.......................5:20 p m
No. 28, daily.......................2:00 a m
No. 4, daily........................8:30 a m
No trains stop at Junction.
West Bound—
No. 9 daily.........................1:10 p m
No. 73, local frt. ex. Sunday..12:30 p m
No. 3 daily.........................7:15 a m
No. 53, Hannibal Accom...........9:35 a m
No. 15 ....5:20 p m

C. P. & ST. L.
North Bound—
No. 36, daily.......................7:40 a m
No. 35, returns....................11:30 a m
No. 38, leaves......................2:50 p m
No. 37, arrives.....................6:42 p m

BURLINGTON ROUTE
North Bound—
No. 47, daily except Sunday 11:20 a m
No. 11, daily except Sunday 4:30 p m
South Bound—
No. 12, daily except Sunday 6:55 p m
No. 47 daily. except Sunday 2:08 p m

KANSAS CITY GRAIN MARKET
Kansas City, May 9.—Cash corn—No. 2 mixed $1.64@$1.67; No. 2 white $1.71@$1.74; No. 2 yellow $1.65@$1.67.
Oats—No. 2 white 79½@80¢; No. 2 mixed 77½@78¢.
Rye—$2.50@$2.60.
Kaffir and milomaize $3.12@$3.17.
Hay—Unchanged.

TOLEDO CASH SEED MARKET
Toledo, May 9.—Clover seed, prime cash $18.00; Oct. $14.75.
Alsike, prime cash $15.25.
Timothy, prime cash old $3.72; new $3.75; Sept. $4.30; Oct. $4.05.

NEW YORK MONEY MARKET
New York, May 9.—Mercantile paper 4 and 6 months 6 per cent.
Bar silver 99½.
Mexican dollars 77.
Time loans, 5¾@6 per cent.
Call money, high 6; low 5; closing bid 5½.

NEW YORK GRAIN MARKET
New York, May 9.—Corn, quiet; kiln dried No. 3 yellow $1.55 and No. 4 yellow $1.47 cost and freight New York prompt shipment.
Oats—Spot firm; natural 84@85¢.

TYPOGRAPHICAL UNION LABEL JACKSONVILLE, ILL.

OMNIBUS

WANTED

WANTED—Light hogs. Bell phone 977-11. Illinois 0111. 4-26-tf.

WANTED—Well, cistern and cellar digging. Both phones 219. 5-3-tf.

WANTED—Used office desk. Address "Desk," care Journal. 5-7-5t.

WANTED—Work on farm by experienced man. Either phone 138. 5-8-4t.

WANTED—Gentle driving horse, phaeton and harness. Ill. phone 194. 5-8-tf.

WANTED—By young man, one large and one small room, with city water. First floor preferred. Address "35," care Journal. 4-22-tf.

CASH FOR OLD FALSE TEETH—Don't matter if broken. I pay $2.00 to $15.00 per set, also cash for old gold, silver, platinum, dental gold and old jewelry. Will send cash by return mail and will hold goods 10 days for sender's approval of my price. Mail to L. Mazer 2007 S. 5th St., Phila., Pa. 4-11-1mo.

HELP WANTED

HELP WANTED—Girds wanted at the Grand Laundry. 3-21-tf

WANTED—Man to shear sheep. N. T. Fox, Sinclair, Ill. 5-5-6t

WANTED—Teamster. Steady employment. Cherry's Livery. 5-5-tf

WANTED—White lady for housework in small family. 350 Pine street. 5-9-3t.

WANTED—Young lady to assist in store. Jacksonville Candy Co. 5-8-tf.

WANTED—Man with small family to work on farm. Good wages. Ill. phone 0134. 5-8-tf.

WANTED—2 waiters, 1 kitchen man; white. Address, "Y," care Journal. 5-10-6t.

WANTED—Married man to work on a farm. House, garden ground and milk furnished. No stock to care for except two cows and work horses. A reliable man wanted; no drinker need apply. Call telephone 283 through Franklin. 5-8-3t.

FOR RENT

FOR RENT—Houses always. The Johnston Agency. 4-24-tf.

FOR RENT—Modern 6 room house. Apply 334 South East St. 4-30-tf.

FOR RENT—Vehicle storage. Cherry's Annex. 4-3-tf

FOR RENT—Houses always. The Johnson Agency. 4-1-tf

FOR RENT—510 E. College street, newlyd painted and papere. 4-24-tf.

FOR RENT—Modern furnished room close in. 333 South Church. 4-28-tf.

FOR RENT—Five room cottage. Apply 867 North Church street. 5-8-tf.

FOR RENT—Furnished room, strictly modern, 423 West State St. 5-10-5t.

FOR RENT—Modern room 227 E. College Ave. Bell phone 24. 5-10-3t.

FOR RENT—8 room house, 133 Spaulding Place. Inquire 116 Spaulding. Ill. phone 50-691. 5-5-tf

FOR RENT—Upper flat, 128 Diamond Court. Apply Mrs. Geo. L. Merrill. Ill. phone 1505. 5-4-tf.

FOR RENT—209 South Sandy, formerly Gay's Harddware. Miss Hayden, 830 Grove. 4-23-tf.

FOR RENT—326 Sandusky street; modern; fine condition. M. C. Hook & Co. 4-4-tf.

FOR RENT—Modern house with garage. 1030 West College avenue. Lee P. Allcott. 4-10-tf.

FOR RENT—Four room cottage No. 643 South West Street. 5-8-3t.

FOR RENT—6 room house, 216 Sandusky street, after May 15. W. L. Fay, at Journal office. 5-8-tf.

FOR RENT—In South Jacksonville good 4 room house. Apply Mrs. Lewis Kelly ,646 S. Diamond. 5-3-tf.

FOR RENT—Modern seven room house, hard wood floors, 1325 West College avenue. Both phones 24. 5-3-tf.

FOR RENT, FLAT, FURNISHED—3 rooms and bath, 210 N. Church St. For further information call in person at The Johnston Agency. Do not phone. 5-5-tf

FOR RENT—Modern house with garage, 326 E. North St. Inquire F. J. Degen. Illinois phone 954. 4-12-tf.

FOR SALE

FOR SALE—Surrey in good condition. Illinois phone 1224. 5-5-tf

FOR SALE—Sow and pigs. Cor. Lincoln and W. Greenwood. 5-8-3t.

FOR SALE—14 shoats weigh about 100 pounds. Ill. phone 50-1203. 5-8-3.

FOR SALE—Tomato, cabbage, sweet potato, celery, strawberry, asparagus, rhubarb; delivered. L. N. James, phone 86. 5-7-tf.

FOR SALE—Second hand candy counters. Jacksonville Candy Co. 4-17-tf.

FOR SALE—Strawberry plants, D. S Taylor, Ill. phone 60-86. 4-5-tf.

FOR SALE—Immune Duroc boar, also high class barred rock eggs. Ill. phone 093, David Lomelino. 5-5-6t

FOR SALE—Large refrigerator. Bell phone 921-4. 5-9-3t.

FOR SALE—Piano in first class condition. Terms reasonable. Apply 216 Sandusky street. Illinois phone 562. 5-9-3t.

FOR SALE CHEAP — White silk Spitz pups, 641 S. Prairie St. Illinois phone 1194. 5-8-3t.

FOR SALE—Mammoth Sugar Corn, biggest and best corn grown; also Kentucky Wonder Beans. W. L. Alexander Mercantile Company. 5-4-6t

FOR SALE—Rhode Island Red Single Comb 16 hens and 2 roosters. F. H. McVey, 322 W. Walnut. 5-4-5t.

FOR SALE—Low phaeton, rubber tires, lampsand lap cloth. Used but little. 300 East Greenwood avenue. 5-5-6t

FOR SALE—Tested seed corn. L. N. James, Ill. Phone 86. 4-26-1mo.

FOR SALE—Chicks, eggs, from all the popular breeds of pure bred poultry. J. C. & A. P. Weber, Ill. phone 117. 3-13-1mo

FOR SALE—All kinds of old lumber, doors, sash and kindling. 228 East North Street. 4-25-tf.

FOR SALE—One disc cultivator one six shovel cultivator, 2 corn planters. F. J. Blackburn, both phones. 5-1-tf.

FOR SALE—Long established, good profit paying grocery business for quick sale, owing to draft. Ideal location. Unusual opportunity for live wire. Address "Grocery," care Journal. 5-10-6t.

MISCELLANEOUS

BOARD AND ROOMS, 221 West Lafayette Ave. 4-2-1mo.

MONEY TO LOAN ALWAYS—The Johnston Agency. 5-1-tf.

MONEY TO LOAN on real estate security. M. C. Hook & Co. 4-26-tf.

GARDEN To Let on shares to responsible party. 1122 W. State St. 5-5-tf

TRUNKS, LEATHER GOODS AND REPAIRING — Harney's Leather Goods Store, 215 West Morgan street. 4-22-tf

HAVE YOUR WALL PAPER Cleaned, work guaranteed. Illinois phone 70-652. Whitwer Bros. 4-20-tf

WALL PAPER 8¢ a roll up. F. L. Smith, 120 East Morton avenue. Ill. phone 1532. 4-30-tf.

CHARLES BURROWS for Automobile Painting, Tops Recovered, Celluloid, Rubber Tires. Illinois 458. 1100 Hardin. 4-14-1mo.

CALL WOOD'S for taxi for clubs, parties and trains; baggage transfer; auto for country trips. Either phone 174. Office 210 East Court Street. 4-17-tf

SERVICE FLAGS—Silk with embroidered stars, $1.75. Flags made to order for lodges, schools, etc. We make napkins, etc. Singer Co., 214 South Sandy St., Ill. phone 184. 4-9-tf.

GOVERNMENT needs 20,000 clerks at Washington. Examinations everywhere May 25. Experience unnecessary. Men and women desiring government positions write for free particulars to J. C. Leonard, former Civil Service Examiner, 456 Kenois Bldg., Washington. 5-2-10t.

LOST and FOUND

LOST—Nickel plated clevis with steel pin and brass lock. Return to Journal. Reward. 4-10-tf.

LOST—Between Lafayette school and North Church street pair gold rimmed glasses. Finder please return to Principal Lafayette School. 5-10-1t

ANNOUNCEMENTS

RATES FOR POLITICAL ANNOUNCEMENTS.

The charges for announcements of candidacies for county offices will be published in the Journal at the following rates:

Advertisements beginning in March and continuing until time of the primaries, $15.
April, $15.
May, $12.50.
June, $12.50.
July, $10.
August, $8.
Announcements inserted after August 31 will be at the rate of 10c per line per issue.

FOR SHERIFF.

I hereby announce myself as a candidate for sheriff on the Democratic ticket, subject to the decision of the primaries to be held Wednesday, September 11, 1918.
W. H. Weatherford.

I hereby announce myself as a candidate for the Republican nomination for sheriff, subject to the primary election.
George L. Stice.

I hereby announce myself as a can- for sheriff on the Republican ticket, subject to the decision at the primaries, September 11, 1918.
Henry G. Strawn,

I hereby announce myself as a candidate for the Republican nomination for sheriff, subject to the primary election.
V. R. Riley.

I hereby announce myself as a candidate for the Republican nomination for sheriff, subject to the Primary election. Your vote will be appreciated.
Geo. N. Woods.

I hereby announce myself as a candidate for the nomination for sheriff on the democratic ticket subject to the decision of the primary election September 11.
Wililam A. Masters.

FOR ASSESSOR AND TREASURER.

I hereby announce myself for the office of assessor and treasurer, subject to the decision of the Republicans of Morgan county at the primary election, Sept. 11, 1918.
Grant Graff.

I hereby announce my candidacy for the Republican nomination for Assessor and Treasurer, subject to the decision of voters at the primary election.
Charles S. Black.

I hereby announce my candidacy for the Democratic nomination for the office of assessor and treasurer, subject to the result of the primary election.
Jerry Cox.

I hereby announce myself a candidate for the Democratic nomination for assessor and treasurer, subject to the primary election September 11.
A. D. Arnold.

FOR COUNTY CLERK

I hereby announce myself as a candidate for the nomination for county clerk subject to the decision of the Republicans at the primary election, September 11, 1918.
Charles H. James.

I hereby announce myself a candidate for the democratic nomination for county clerk, subject to the primary election to be held September 11, 1918.
C. A. Boruff.

I hereby announce myself a candidate for the office of county clerk of Morgan county subject to the decision of the Republican voters at the primary election Sep. 11, 1918.
G. L. Riggs.

FOR COUNTY JUDGE.

I hereby announce myself as a candidate for the Republican nomination for county judge, subject to the primary election.
W. L. Armstrong.

FOR CONGRESSMAN—

I hereby announce myself as a candidate for nomination for congressman from this district, subject to the decision at the Democratic primary election, September 11.
Henry T. Rainey.

PROSPECT OF FREEZE BRINGS ADVANCES

CHICAGO, May 9.—Prospects of freezing temperature brought about advances today in corn. Prices closed unchanged to 1½ cents higher with May $1.27½ and July $1.47⅜ to $1.47½. Oats gained ⅝@¾c to 2c net. The outcomein provisions was a setback of 2 to 12.

Falling off in primary corn receipts tended also to handicap the bears. Offerings were light. Most of the demand came from the shorts.

During the last hour May commanded the highest price reached on the crop.

Oats advanced as a result largely of front indications.

Provisions rose with grain but on the bulge offerings increased and a decline followed.

With Texas women participating in the primaries, and so virtually in the elections in that State, women will no whave a hand in electing more than a hundred members of the lower house of congress.

COMMUNITY HIGH SCHOOL ELECTION PRECINCTS.

The community high school election Saturday, May 11, as included in the proposed territory is divided into eight precincts:

Precinct No. 1 is that part of Jacksonville commonly known as the First Ward and the polling place will be at the Jefferson school.

Precinct No. 2 is that part of Jacksonville commonly known as the Second Ward and the polling place will be at the David Prince school.

Precinct No. 3 is that part of Jacksonville commonly known as the Third Ward and the polling place will be the regular county polling place on the corner of South Mauvaisterre and College avenue.

Precinct No. 4 is that part of Jacksonville commonly known as the Fourth Ward and the polling place will be the regular county polling place on South Fayette street.

Precinct No. 5 is all of the territory in Mauvaisterre district No. 33, Union Grove district No. 39, Prairie Union district No. 59, Hickory Grove district No. 60, Independence district No. 70, and North Oakland district No. 71, and the polling place will be at Prairie Union school house, district No. 59.

Precinct No. 6 is all of the territory in Sherman school district No. 61, Trinidad school district No. 62, Ebenezer school district No. 72, North Union school district No. 81 and West Liberty No. 83, Kinman school district No. 84 and West Walnut Grove No. 90, and the polling place will be at Kinman school house No. 84, commonly known as Little Brick.

Precinct No. 7 is all of the territory in Routt district No. 51, South Jacksonville district No. 64, Strawn's Grove district No. 65, Mound district No. 86, and the polling place will be at South Jacksonville No. 64.

Precinct No. 8 is all of the territory in Science Hill school district No. 27, Prairie College district No. 34, the Narrows district No. 50, and Morton district No. 63, and the polling place will be at the Morton school house, district No. 63.

Looking Ahead

MAY 22, 23, and 24—Senior examinations at High School.
MAY 23—Annual concert at School for Blind, at eight o'clock.
MAY 26—Baccalaureate sermon for seniors of High School. Address by by Rev. W. R. Leslie, pastor of Centenary church.
MAY 27, 28, and 29—Final examinations for underclassmen at High School.
MAY 27, 28, and 29—Examinations at David Prince.
MAY 30—Memorial Day. Patriotic parade and loyalty demonstration.
MAY 31—Senior Class Day exercises at David Prince Gym for High School Seniors.
MAY 31—David Prince Certificating exercises at 2:30 o'clock.
MAY 31—6:30 p. m. College Sing, I. W. C. campus.
MAY 31—8:00 p. m. High School commencement in David Prince gymnasium. Dr. Ray Morris Miller, of University of Chicago, principal speaker.
MAY 31—8 p. m. Academy Graduating Class, I. W. C. Music Hall.
JUNE 1—10:30 a. m. to 4 p. m. School of Fine Arts Exhibit in I. W. C. art studio.
JUNE 1—2.00 p. m., Home economics exhibit in Harker Hall.
JUNE 1—8 p. m., Recital (play) I. W. C. Music Hall.
JUNE 2—10:00 a. m. assembly of I. W. C. Trustees, Official Visitors and Alumnae, College corridors.
JUNE 2—10:45 a. m., I. W. C. Baccalaureate Sermon Centenary church.
JUNE 2—7:45 p. m. I. W. C. Anniversary Platform meeting, Grace church.
JUNE 3—9:30 a. m. Annual meeting of the I. W. C. Trustees and official Visitors.
JUNE 3—10:30 a. m. to 4:00 p. m. School of Fine Art Exhibit in I. W. C. Art Studio.
JUNE 3—2:00 p. m. to 4:00 p. m. Household Arts Exhibit in Harker Hall.
JUNE 3—8:00 p. m., Annual Concert, I. W. C. Music Hall.
JUNE 4—9:30 a. m. Annuel Meeting I. W. C. Alumnae Association.
JUNE 4—12:30 p. m. I. W. C. Alumnae Luncheon.
JUNE 4—2:00 p. m. I. W. C. Senior Class Day.
JUNE 4—3:00 p. m. I. W. C Anniversary Exercises
JUNE 4—5 p. m., Open House to I. W. C. Alumnae and Delegates, All College Buildings.
JUNE 4—6:30 p. m. I. W. C. Anniversary Dinner.
JUNE 4—Commencement at School for Blind.
JUNE 5—9:00 a. m. Assembly of I. W. C. Trustees, Official Visitors and Alumnae.
JUNE 5—9:30 a. m., I. W. C. Commencement Exercises.
JUNE 5—11:00 a. m., Informal Reception to I. W. C. Graduates, Delegates and Guests.
JUNE 5—12:00 m., I. W. C. Anniversary Luncheon.
JUNE 8—Junior Prize Speaking. Reunion of Academy Alumnae. Illinois College.
JUNE 9—Illinois College, Baccalaureate Sermon by the Reverend Adelbert P. Higley, D. D., Calvary Presbyterian Church, Cleveland. Vesper Service.
JUNE 10—Whipple Commencement. Osage Orange Picnic. Senior Promenade.
JUNE 11—Illinois College Class Day. President's Reception. Seventy-fifth Anniversary Reunion of Sigma Pi; Phi Alpha, Gamma Delta and Sigma Phi Epsilon Love Feasts.
JUNE 12—Annual Commencement at Illinois College; address by the Reverend Charles F. Wishart, D. D., Second Presbyterian Church, Chicago; Alumni Luncheon; Fiftieth Anniversary Reunion of Class of '68. Class League Banquets.

Nine centuries ago some soldiers of Moodna stole a bucket as a joke from a public well at Bologna. When they refused to restore it, scrimmaging commenced between the soldiers of the rival States and a war ensued, which spread until it involved the greater part of Europe.

The English town of Reading, from which the British commissioner in America takes his title, is a place that has figured more or less prominently in history since the invading Danish hosts first pitched their camp there. The town lies on the road from London to Bath, and in the old coaching days was an important centre.

The simplest and best way to stop coughs, is to take

Foley's Honey and Tar

You get the curative influence of the pine balsam together with the mollifying effect of the honey, and other healing ingredients. It leaves a soothing coating on the inflamed tickling throat, raises phlegm easily and puts a quick end to hard wearing coughs.

R. F. Hall, Mabe, Va., writes: "One bottle of Foley's Honey and Tar stopped a troublesome bronchial cough and irritation that had bothered me for fifteen years." Your dealer sells it. Try it.

J. A. OBERMEYER CITY DRUG STORE

The Joy Of Coming Mothernood

A Wonderful Remedy That is a Natural Aid and Relieves the Tension.

The expectant mother revolves in her mind all we understand by destiny. And it is of the utmost importance that her physical comfort be our first thought.

There is a most splendid remedy for this purpose, known as Mother's Friend. It is applied over the muscles of the stomach, gently rubbed in, and at once, penetrates to relieve strain on nerves, cords and ligaments. It makes the muscles so pliant that they expand easily when baby arrives and pain and danger at the crisis is naturally less.

Mother's Friend is for external use only, is absolutely safe and wonderfully effective. It enables the expectant mother to preserve her health and strength and she remains a pretty mother by having avoided the suffering and danger which would otherwise accompany such an occasion. Every nerve, muscle and tendon is thoroughly lubricated.

Mother's Friend is prepared by the Bradfield Regulator Co., Lamar Bldg., Atlanta, Ga. They will mail you an intensely interesting "Motherhood Book." Write them to send it to you, and in the meantime send or phone to your druggist today for a bottle of Mother's Friend.

Every woman should aid nature in her glorious work. Mother's Friend makes it possible for you to do so, and should be used regularly, without fail, night and morning.

HOW THIS NERVOUS WOMAN GOT WELL

Told by Herself. Her Sincerity Should Convince Others.

Christopher, Ill.—"For four years I suffered from irregularities, weak-

ness, nervousness, and was in a run down condition. Two of our best doctors failed to do me any good. I heard so much about what Lydia E. Pinkham's Vegetable Compound had done for others, I tried it and was cured. I am no longer nervous, am regular and in excellent health. I believe the Compound will cure any female trouble."—Mrs. Alice Heller, Christopher, Ill.

Nervousness is often a symptom of weakness or some functional derangement, which may be overcome by this famous root and herb remedy, Lydia E. Pinkham's Vegetable Compound, as thousands of women have found by experience.

If complications exist, write Lydia E. Pinkham Medicine Co., Lynn, Mass., for suggestions in regard to your ailment. The result of its long experience is at your service.

FOR SKIN ERUPTIONS

Nothing heals and clears the skin of infants and children like

Sykes Comfort Powder

which contains harmless antiseptic healing ingredients not found in any other powder.

25¢ at the Vinol and other drug stores.
The Comfort Powder Co., Boston, Mass.

WHEN WOMEN TAKE MEN'S OCCUPATIONS

The weaker sex are showing ability to take a man's part these days.

Many of our women are "burdened with a cross" in the shape of womanly troubles, which almost "break the back, cause headaches, dizziness or fainting spells. At all such times they require a tonic and nervine, which during nearly fifty years has been found best for womankind in girlhood, womanhood, motherhood, and which is put up with glycerin, in liquid or tablets, and called Doctor Pierce's Favorite Prescription. A woman's herbal tonic of 50 years' good standing and made without alcohol. In tablet form, sixty cents, at all good drug stores.

Send Dr. Pierce's Invalids' Hotel, Buffalo, N. Y., 10 cents for trial package.

East St. Louis, Ill.—"I was sick with chills and nervousness and the medicines used did not help me. Then (thedoctor doing me no good). I tried Dr. Pierce's Favorite Prescription. The first few doses made me feel better. I also used the 'Pleasant Pellets' with this remedy. Both together gave me new life and strength, and I came out of the illness in good shape. The 'Favorite Prescription' became a 'stand-by' for me. I have used it when in a delicate way and it has been of great benefit. It is a true Woman's Medicine."—Mrs. John Moreland, 1311 North 15th Street.

For free medical advice write Dr. Pierce and Staff, Invalids' Hotel and Surgical Institute, Buffalo, N. Y.

U. S. STEEL REACHES A NEW MAXIMUM

NEW YORK, May 9.—Another spectacular movement in industrials and war issues which lifted United States Steel 5⅜ points above its low price of the morning to the new maximum of 107⅝, its highest quotation in over six months was the impressive feature of today's active stock market. Prices were irregular at the outset steel and Reading, the market's acknowledged leaders, displaying moderate heaviness on war bulletins which prompted selling.

Accumulation of steel in the last hour was on a scale seldom equalled except in the boom markets of the first years time of the war. Its contribution to the day's total operations of about 1,100,000 shares was no less than 33 per cent.

Other noteworthy features included Sumatra Tobacco, which established a new record at an extreme advance of 6½ to 114¾, tobacco products which recovered its dividend of 1½ points and an additional 2 per cent, distillers securities and Industrial Alcohol which rose 2 to 4 respectively and marine preferred 1¾.

High grade rails were at their best in the final dealings, Canadian Pacific gaining 4⅝ and Union Pacific 1½, Reading however, barely recovering its 1¼ point setback. Bonds were ignored and slightly irregular including Liberty issues. Total sales $3,775,000.

NEW YORK BOND LIST

U. S. 2s registered	97
U. S. 2s coupon	97
U. S. 3s registered	99
U. S. 3s coupon	99
U. S. Liberty 3s	98.72
U. S. 4s registered	105
U. S. 4s coupon	105

NEW YORK STOCK LIST
(Last Sale)

American Beet Sugar	74¼
American Can	44¾
American Smelting and Refining	81¼
Anaconda Copper	66⅝
Atchison	84¾
Baldwin Locomotive	83¾
Baltimore and Ohio	53¾
Bethlehem Steel	86¼
Canadian Pacific	148
Central Leather	68¼
Chesapeake and Ohio	59¼
Chicago, Mil. and St. Paul	41⅝
Corn Products	41⅜
Crucible Steel	68⅝
Cuba Cane Sugar	29⅞
Erie	15⅝
General Motors	120¼
Great Northern Pfd.	91½
Int. Mer. Marine	25½
Int. Mer. Marine Pfd.	92½
Kennecott Copper	32¾
Maxwell Motor Co.	26
New York Central	71¾
Northern Pacific	87¼
Ohio Cities Gas	40⅜
Pennsylvania	44
Reading	87⅛
Southern Pacific	84⅝
Southern Railway	23
Studebaker Co.	36⅞
Union Pacific	123
United States Steel	107¼
Willys-Overland	17⅜
Sinclair Oil	28

SHIPPING CALL UPHOLDS HOG PRICES

CHICAGO, May 9.—Shipping call proved sufficiently active today to uphold prices of hogs. Cattle offerings lacked quality. There was no urgent inquiry for sheep.

Hogs—Receipts 33,000; tomorrow 27,000. steady. bulk $17.75@$18.05; light $17.60@$18.15; mixed $17.40@$18.15; heavy $16.70@$18.05; rough $16.70@$17.00; pigs $14.25@$17.50.

Cattle—Receipts 13,000; tomorrow 6,000; market weak; native steers $10.00@$17.70. stockers and feeders $8.50@$12.60; cows and heifers $6.80@$14.10; calves $8.00@$14.00.

Sheep—Receipts 7,000; tomorrow 6,000; market weak; sheep $12.75@$16.60; lambs $15.50@$20.80.

ST. LOUIS LIVESTOCK MARKET
St. Louis, May 9.—Hogs—Receipts 9,300; market steady; lights $17.80@$18.00. pigs $16.25@$17.50; mixed and butchers $17.50@$17.90; good heavy $17.50@$17.65; bulk $17.55@$17.90.
Cattle—Receipts 1,400; market steady; steers $11.50@$17.60; yearling steers and heifers $9.50@$15.50; cows $7.50@$12.50. stockers and feeders $8.50@$12.00; calves $7.75@$15.50.
Sheep—Receipts 600; market lower; lambs $20.50@$21.25; ewes $16.00@$17.00; wethers $16.50@$17.00; canners and choppers $6.50@$9.50.

OMAHA LIVESTOCK MARKET
Omaha, May 9.—Hogs—Receipts 14,000; steady; heavy $16.90@$17.25; mixed $17.00@$17.20; light $17.15@$17.55. pigs $10.50@$15.00; bulk $17.00@$17.25.
Cattle—Receipts 3,500; steady; steers $10.50@$17.65; cows and heifers $9.00@$13.00; calves $10.00@$14.00.
Sheep—Receipts 10,000; steady. yearlings $17.25@$18.75; wethers $15.00@$17.00; ewes $13.50@$16.00; lambs $19.50@$20.80.

INDIANAPOLIS STOCK MARKET
Indianapolis, May 9—Hogs—Receipts 8,000; weak; all weights $17.85; pigs $18.25.
Cattle—Receipts 1,000; steady.
Sheep—Receipts 50; steady.

SIOUX CITY LIVESTOCK MARKET
Sioux City, May 9.—Hogs—Receipts 7,000. higher; light $17.10@$17.30; mixed $17.00@$17.10; heavy $16.90@$17,10; pigs $16.00@$17.00; bulk $17.00@$17.25.
Cattle—Receipts 1,200; strong; steers $12.00@$17.25; cows and heifers $9.00@$15.00; calves $8.00@$13.00.
Sheep—Receipts 200; steady.

ST. JOSEPH LIVESTOCK MARKET
St. Joseph May 9.—Hogs—Receipts 5,000. steady; top $17.55; bulk $17.15@$17.50.
Cattle—Receipts 1,500; steady; steers $12.00@$17.25; cows and heifers $7.00@$15.50. calves $7.00@$12.50.
Sheep—Receipts 3,800; steady; lambs $15.00@$20.50; ewes $10.00@$16.50.

KANSAS CITY STOCK MARKET
Kansas City, May 9.—Hogs—Receipts 4,000. strong; bulk $17.35@$17.60; heavy $17.20@$17.50; light $17.40@$17.65; pigs $14.00@$17.40.
Cattle—Receipts 3,000; steady; steers $14.50@$17.40; cows $8.50@$14.75; heifers $10.00@$15.00. calves $8.50@$12.50.
Sheep—Receipts 8,000; lower; lambs $16.00@$20.25; yearlings $14.00@$16.50; wethers $13.00@$14.00; ewes $11.00@$15.50.

Bert Hall of White Hall was a city visitor yesterday. He said they had a small storm and not much damage until some distance this side of Roodhouse.

EASLEY & CO.
NEW and SECOND HAND FURNITURE
Bought and Sold
We Buy and Sell Everything
217 W. Morgan St.
Ill. Phone 1371

ON THE CASH BASIS
We Sell the Choicest Meats and Groceries at Cash Prices
That means money saved for you.
Prompt Delivery
WM. COVERLY
South Sandy Street
Both Phones

ORDER COAL EARLY!
The United States Fuel Administration and the State Fuel Administration orders indicates that consumers who expect to get coal the coming year must file their orders now.
We assure all customers the most careful and prompt attention will be given their orders if intrusted to us.
ORDER NOW
OTIS HOFFMAN
Both Phones 621

BUY YOUR SEASON'S COAL NOW
It is the only safe way and the fuel administration is insistently giving the advice to every domestic consumer to buy early.
There is no better coal mined in Illinois than we are selling.
Harrigan Bros.
401 North Sandy St.
Either Phone No. 9

Buy Your Coal Now
Everything in the coal world indicates that this is good advice:
We are offering the best **Carterville** and **Springfield Lump and Nut Coal.**
If your coal bin is filled soon it will not deteriorate and you will be certain of a fuel supply this coming winter.
J. A. Paschall
Illinois Phone 1102
Bell Phone 71

HAVE YOU ORDERED YOUR WINTER'S COAL?
Ordinarily we wouldn't ask such a question in April. This year things are different and the early coal buyer is the one who will get the coal. Heed the advice of the fuel administration is our advice.
York Bros.

Reliable Insurance
Solid
Long Established Companies Represented in this Agency
L. S. Doane
FARRELL BANK BUILDING

GREAT SUCCESS OF REV. JAMES R. SMITH

What the Church Editor of the St. Louis Times Says About a Former Jacksonville Boy.

The following extracts from an extended article in the St. Louis Times pertain to a boy formerly of this city. His mother was a sister of the late Mrs. T. D. Eames; his father, Prof. J. B. Smith, was principal of the Franklin school for a time. He was on the Journal staff a good while.

The church with the open door and warm heart, where the tenets of the deity of Jesus, the infallibility of the Bible and the efficacy of prayer are upheld, is the Olive Branch Congregational Church, Missouri avenue and Sidney street.

And the pastor, Rev. James R. Smith, is pre-eminently a man of the people, who, as his friend, William Jennings Bryan, said is the only man who to his knowledge has left the railway engine cab for the pulpit.

A Popular Preacher.

Robustly built a hale and hearty man of 54, who, however, has the appearance of a man of 40 still full of youthful enthusiasm and earnest endeavor his fervent appeals at once capture the hearts of his auditors, which accounts for the lively co-operation of his congregation.

The visitor, Christian or not, cannot fail to feel at home in this communion, which teems with sympathetic hospitality and evangelistic love.

Pastor Smith has the advantage in having had a long training in the revivalist field. He hails from Vernal, Mississippi, where he was born in 1864. His father was Prof. James B. Smith, former principal of Barlow Academy, aschool for young men at Mobile, Ala. The family formerly resided at Jacksonville, Ill., where the son knew former Governor Richard Yates, William Jennings Bryan and Millionaire Ed. Goltra.

After graduating from the Jacksonville High School, Mr. Smith yielded to his roaming spirit and drifted to the Rocky Mountain region in Colorado, where he worked in the lumber camps and later fell in with the general superintendent of the Colorado Southern. In 1882 we find him employyed as a switchman in the Buena Vista yards.

Egan's Private Secretary.

Owing to an injury sustained in an accident he was transferred to the Westinghouse Automatic School as private secretary to M. F. Egan, who later became master mechanic of the Union Pacific lines.

It was under Eagan that he studied locomotive work and saw service on both sides of the cab. His conversion took place in 1882 while on a visit to his mother at Jacksonville.

After his conversion Mr. Smith went to Fort Scott, Kan., where he became interested in railway Y. M. C. A. work, and in this field he has held high office for many years. It was at the big State. Y. M. C. A. convention at Topeka, Kan., that he met Dwight L Moody, and he was induced to study for three years in the famous Bible Institute in Chicago. He was ordained in 1894, and for nearly a quarter of a century Pastor Smith has been engaged in the conversion of souls.

Called to St. Louis.

For 11 years he labored as the superintendent of the Barr Mission, Twenty-third street and Wentworth avenue, Chicago, and after working for some time he accepted the pastorate of Hope Congregational church Cote Brilliante and Semple avenue.

Six years ago he became the pastor of the Olive Branch Church, which, under his indefatigable labors is showing a healthy growth.

In all these years Mr. Smith has done evangelistic work under the International Commitee of the Railway Y. M. C. A. and has taken part in a score of campaigns in behalf of this cause

Flourishing Sunday School

Under the energetic superintendent, Albert Maginot, the Olive Branch Sunday School is in flourishing condition with membership of 160. I believe this is the only Sunday school in the city wher no rewards for attendance are offered. As Mr. Maginot said to me yesterday: "We want children to come to this school to study the Bible, not for a reward, but because they want to".

The pastor teaches the Bible class himself. Some of the men and women mentioned here have labored in the school for from 20 to 24 years. Mrs. Agnes Johnson is the church clerk, who for many years has acted as secretary at all the meetings in the church and keeps the records

There was an inspiring scene during the services yesterday morning, when a score or more of the Boy Scouts of the Church followed a huge starry banner borne by the leader while thecongregation sang a stirring hymn. This body of scouts has grown from four members in 1916 to 33. One of the members of Olive Branch, William F. Kuhl, has joined the colors, and on Wednesday night a farewell service will be held in his honor.

Drops Fourteen Pennies.

I must not forget to mention one excellent feature in the Sunday school. Any one who will celebrate a birthday during the coming week comes to the front and drops a nenny in the contribution box for every year of his or her existence.

Miss Grace Smith, daughter of the minister, is the organist and pianist for both the church and Sunday school. There is also a large choir and an excellent male quartet, consisting of George Massileh, William Kohl, Edward Henchler and Albert Maginot.

Olive Branch Church is 34 years old.

J. J. Lukeman of Franklin was a city caller yesterday.

Begins TODAY, May the Tenth

THE KAISER STARTED THIS WAR—YOU END IT. BUY THRIFT STAMPS HERE!

C. C. Phelps Dry Goods Co.

JUST SPEND WHAT YOU CAN FOR THRIFT STAMPS—BUT SPEND SOMETHING

ALL AMERICAN SEVEN DAY CASH MAY SALE

Ends Saturday, May the Eighteenth

This sale is a timely and deserved tribute to American manufacturers, the most skillful manufacturers in the world, who are today supplying not only the needs of America, but a great percentage of the needs of our Allies. This carefully planned MAY SALE presents the smartest styles and most dependable merchandise, at prices which represent savings so worth while that this event will be long remembered by those who are fortunate enough to enjoy its many advantages.

SAVE W.S.S. WAR SAVINGS STAMPS ISSUED BY THE UNITED STATES GOVERNMENT SERVE

SUMMER WASH FABRICS

50c Fancy Cotton Skirting 25c
35c 36-inch Tissue Voiles 25c
75c 40-inch Colored Organdies 59c
50c Fancy Madras Shirting 42c
$1.00 36-inch Dress Linens, colored 89c
50c Colored Foulards 42c
50c 36-inch Ginghamelle 35c

SILKS, CREPE DE CHINE and POPLINS

$1.25 36-inch Colored Silk Poplins $1.00
$1.75 36-inch All Colors Crepe de Chine $1.50

BLACK TAFFETA SPECIALS

$2.25 36-inch Black Taffeta Silk $2.00
$2.00 36-inch Black Taffeta Silk $1.75
$1.75 36-inch Black Taffeta Silk $1.60

$1.25 Imported Natural Pongee $1.00
$1.25 Silk and Linen Shirtings $1.00

HOSIERY AND UNDERWEAR

Women's 35c White Sole Hose 29c
Women's 35c Out Size Ribbed Top Black or White Hose 25c
Women's 90c Out Size White or Black Silk Hose 75c
Women's $1.00 Out Size White or Black Silk Hose 90c
Women's $1.25 Out Size White, Black or Fancy Silk Hose $1.00
75c White or Black Boot Silk Hose 60c
65c Fancy Fiber Silk Hose 59c
60c Bronze or Gray Lisle Hose 50c
35c Lisle Hose, Medium and Light Gray, Pink, Light Blue, Pongee, Black, Gold and White 25c
Infant's 35c Fancy Mercerized Sox 25c
Infants' 35c White Mercerized Stockings 25c
Infants' 75c Silk Hose, Pink, Blue, White or Black 50c
Misses' 35c Black or White Lisle Hose (seconds) 25c
Women's $1.00 Closed Union Suits 89c
Women's 75c Union Suits 60c
Women's $1.00 Union Suits 75c
Women's 15c Summer Vests 10c
Children's 60c Waist Union Suits 50c
Children's 35c Knit Waists 25c
Men's Dimity Night Shirts 75c

NOTIONS, LACES, ETC.

$2.00 Cut Glass Pieces $1.00
25c Hat Colorings, to close out 10c
15c White Castile Soap .... 10c; o r3 for 25c
15c Embroidery, great variety 10c
15c Pillow Lace, all widths 10c
2 Spools 5c Darning Cotton 5c
20c Khaki Handkerchiefs, 2 for 25c
10c Pearl Buttons, all sizes, the card 5c
$1.25 CORSETS, ALL SIZES 98c
50c Auto Caps, great variety 45c
50c Box Loyalty Paper and Envelopes 35c
Ladies' 25c Crepe de Chine Handkerchiefs .... 20c; 3 for 50c
$2.00 Silk Umbrellas $1.49

Large Line Bathing Caps Specially Priced.

W.S.S. WAR SAVINGS STAMPS ISSUED BY THE UNITED STATES GOVERNMENT

READY-TO-WEAR DEPARTMENT SPECIALS

Great Showing of Dresses—Extraordinary Special Prices Offered

1 size 18 Orchid Messaline and Net Evening Dress .... $24.75—now $ 9.75
1 size 38 Navy Messaline Dress, sold for .... $39.75—now $21.75
1 size 36 Taupe Messaline Dress, sold for .... $39.75—now $21.75
1 size 38 Navy Serge Dress, sold for .... $24.75—now $15.75
1 size 42 Navy Serge Dress, sold for .... $24.75—now $15.75
1 size 38 Navy Serge Dress, sold for .... $32.75—now $19.75
1 size 16 Brown Serge Dress, soldfor .... $34.75—now $21.75
1 size 40 Plum Messaline Dress, sold for .... $37.75—now $21.75
1 size 36 Navy Serge Dress, sold for .... $37.75—now $21.75
1 size 40 Brown Serge and Messaline Combination Dress, sold for .... $42.50—now $24.75
1 size 36 wisteria messaline Dress, sold for $39.75—now $24.75
1 size 38 Wisteria Taffeta Silk Dress, sold for .... $37.75—now $21.75
1 size 36 Navy Taffeta Dress, sold for .... $29.75—now $19.75
1 size 44 Black Messaline Dress, sold for .... $31.75—now $21.75
1 size 18 Sand Serge Dress, sold for .... $37.75—now $21.75
1 size 36 Black and Green Check Serge Dress .... $39.75—now $24.75
1 size 40 Navy Serge Dress, sold for .... $34.75—now $21.75
1 size 36 Taupe Taffeta Silk Dress, sold for .... $29.75—now $17.75
1 size 18 Navy Messaline Dress, sold for .... $27.75—now $16.75
1 size 36 Navy Serge Dress, sold for .... $32.75—now $19.75
1 size 44 Navy Serge Dress, sold for .... $27.75—now $16.75
1 size 44 Taupe Taffeta Silk, sold for .... $24.75—now $16.75
1 size 38 Navy Taffeta Silk Dress, sold for $34.75—now $21.75
1 size 38 Brown Taffeta Silk Dress, sold for .... $37.75—now $21.75
1 size 42 Navy Taffeta Silk Dress, sold for .... $27.75—now $16.75
1 size 46 Taupe Messaline Dress, sold for .... $34.75—now $21.75
1 size 44 Taupe Messaline and Geargette Crepe Combination Dress, sold for .... $44.75—now $29.75
1 size 44 Black and Blue Checked Serge Satin Dress, sold for .... $42.75—now $25.75
1 size 42 Navy Taffeta Dress, sold for .... $37.75—now $22.75
1 size 40 Dark Green Crepe de Chine Dress, sold for .... $37.75—now $22.75
1 size 40 Navy Messaline Dress, sold for .... $34.75—now $21.75
1 size 38 Navy Taffeta Dress, sold for .... $39.75—now $24.75
1 size 42 Taupe Silk and Green Crepe Combination, sold for .... $39.75—now $24.75
1 size 38 Copen Messaline and Georgette Crepe Combinations, sold for .... $49.75—now $27.75
1 size 40 Plum Messaline and Grey Georgette Crepe Dress, sold for .... $39.75—now $24.75

Note the Special Reductions on This Great Line of Stylish and Dependable Dresses

28 Women's Dress Skirts at HALF PRICE

Season End Prices On All Women's Coats and Suits

AT HALF PRICE

One lot Muslin Underwear. One lot Silk Waists.
One lot White Waists. One lot House Dresses.

DOVE UNDERMUSLINS

No. 1900—"DOVE" Night Gown. New tailored slip-over model of fine quality white Nainsook. Cat-stitching and five rows of shirring on front. Neck and sleeves finished with a half-inch hemstitched hem. Narrow baby-rbbon around neck. Matches envelope Chemise No. 1902. Price .... **$1.00 each**
No. 1901—"DOVE" Night Gown. Same design as No. 1900, but made of flesh-pink Batiste. Matches Envelope Chemise No. 1903. Price .... **$1.25 each**
No. 1902—"DOVE" Envelope Chemise of white Nainsook. Matches Night Gown No. 1900. Arm-holes are re-inforced. Price .... **$1.00 each**
1903—"DOVE" Envelope Chemise. Same as No. 1902, but made of flesh-pink Batiste. Matches Night Gown No. 1901. Price .... **$1.25 each**
No. 1904—"DOVE" Night Gown, sheer Nainsook. Slip-over model, white only. Fine Val. lace and embroidery medalions. Matches Envelope Chemise No. 1905. Price .... **$2.00 each**
No. 1905—"DOVE" Envelope Chemise. Matches Night Gown No. 1904. Re-inforced arm-holes. Price .... **$2.00 each**
No. 1906—"DOVE" Under-skirt of white Cambric. Attractively trimmed with lace and embroidery. Price .... **$2.00 each**
No. 625—"DOVE" Camisole. Flesh-color Crepe de Chine, nicely trimmed with hand embroidery and lace .... **$1.00 each**

Call at Our Store Now or Send Us Your Mail Order on These

SAVE W.S.S. WAR SAVINGS STAMPS ISSUED BY THE UNITED STATES GOVERNMENT SERVE

WHITE DRESS GOODS, MUSLINS, TABLE DAMASK, ETC.

$2.00 81x90 Seamless Sheets $1.75
45c 42x3 Pillow Cases 39c
$2.00 Embroidered Pillow Casos $1.49
50c 40-inch Fancy White Waistings and Dress Goods 39c
35c 40-inch White Voiles 29c
50c 36-inch White Pique 39c
50c White Dress Dotted Swiss 39c
35c White Long Cloth 29c
20c India Linen 15c
15c Curtain Scrim, white and ecru 12½c
35c White and Ecru Curtain Nets 25c

EXTRA SPECIAL

25c 36-inch Bleached Muslin 20c
Limit 10 Yards to a Customer

$1.50 72-inch Homestead Table Linen $1.29
$1.00 Table Damask 89c
60c Table Damask 49c
$1.50 50-inch White Organdie $1.25
20c White Cotton Crash 12½c
25c Brown Union Crash 18c
35c White Huck Towels 25c
74x88 Hemmed Crochet Bed Spreads, $3 value $1.98

AMERICAN MADE SPECIALS IN BASEMENT

$3.00 27x50 Velvet Rugs $1.50
$6.00 30x50 Velvet Rugs $3.25
$8.00 30x50 Velvet Rugs $4.00
$1.50 Handsome Rag Rugs 75c
89c Porcelain or Slop Jars 69c
89c Brass Wash Boards 69c
50c Zinc Wash Boards 39c
$3.00 Wash Boilers $2.49
$3.00 Large Willow Clothes Baskets $2.49
$2.00 Medium Willow Clothes Baskets $1.79
$1.50 Small Willow Clothes Baskets $1.29
75c Oval Medium Size Clothes Baskets 69c
$1.00 Large Oval Clothes Baskets 89c
$2.00 Matting or Fiber Suit Cases $1.49
$3.00 18-inch Traveling Bags $2.29

THREE BIG SPECIALS

$2.50 Aluminum Percolators, Rice Boilers, Berlin Kettles, etc. $1.79
75c and 85c Slop Jars, Milk Pails, Cream Buckets Coffee Pots and Berlin Kettles, choice 59c
7 Bars Yellow Flake Laundry Soap 25c
With a $1.00 Purchase in the Basement

10% Off On All Trunks and Suit Cases

15c Toilet Paper .... 10c; or 3 Rolls for 25c
8 1-3c Toilet Paper .... 5c; or 6 Rolls for 25c
50c Lipped Glass Ice Tea Pitchers 39c
Dont Miss the Jack Stones for the Children

THE AMERICAN'S CREED

I believe in the United States of America as a government of the people, by the people, for the people, whose just powers are derived from the consent of the governed; a democracy in a re republic; a sovereign nation of many sovereign states; a perfect union, one and inseparable; established upon those principles of freedom, equality, justice and humanity for which American patriots sacrificed their lives and fortunes. I, therefore, believe it is my duty to my country to love it; to support its constitution; to obey its laws; to respect its flag; to defend it against all enemies.

W.S.S. WAR SAVINGS STAMPS ISSUED BY THE UNITED STATES GOVERNMENT

Is Your Liberty Worth a Quarter? Begin the Liberty Habit TODAY. BUY ONE OR MORE THRIFT STAMPS.

WAR SAVINGS STAMPS WHO SAVES, SERVES

OUR LIBERTY BOOTH Is Selling Thrift Stamps Every Day. Have You Been There? If Not, COME TODAY.